

Reaction wave propagation in disordered flow

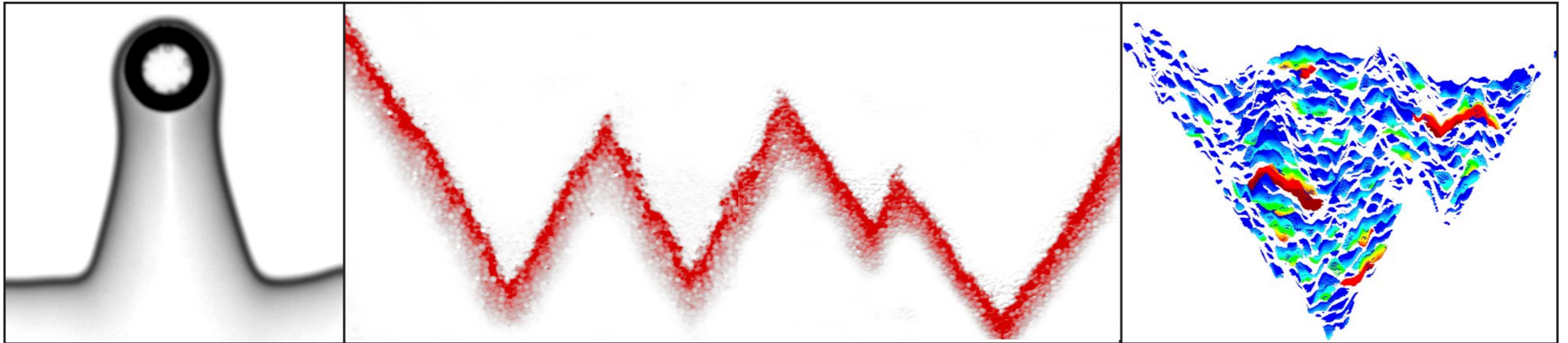

Séverine Atis

Massachusetts Institute of Technology

Dominique Salin and Laurent Talon

FAST - Université Paris Sud, Orsay

Kay Wiese and Pierre Le Doussal

LPT- Ecole Normale Supérieure, Paris

Growth phenomena and scale invariant structures

Vapor atom deposition



[Castro et al., 2012]

Imbibition fronts



coffee stain on paper

Clouds



Boulder sky, summer 2011

Growth phenomena and scale invariant structures

Vapor atom deposition



[Castro et al., 2012]

Imbibition fronts



coffee stain on paper

Clouds



Boulder sky, summer 2011

- **Self-sustained systems**

Bacterial colonnies

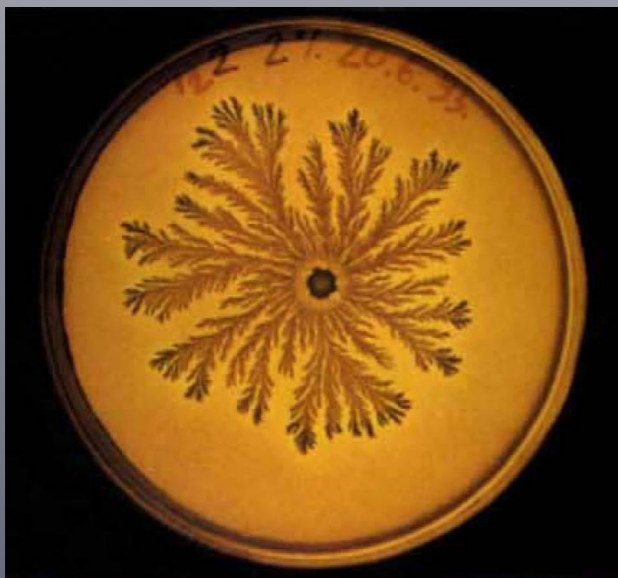

[Benjacob et al., 1994]

Paper combustion

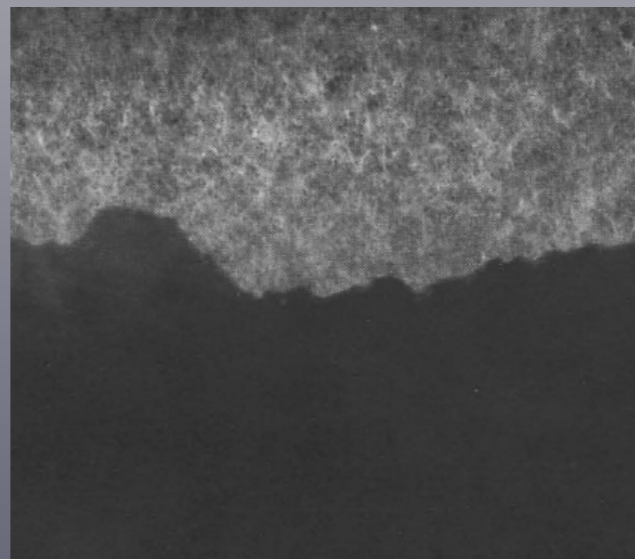

[Zhang et al., 1992]

Plants growth



Lychen, New Hampshire

Growing interfaces

- Autocatalytic chemical reaction

model equation:

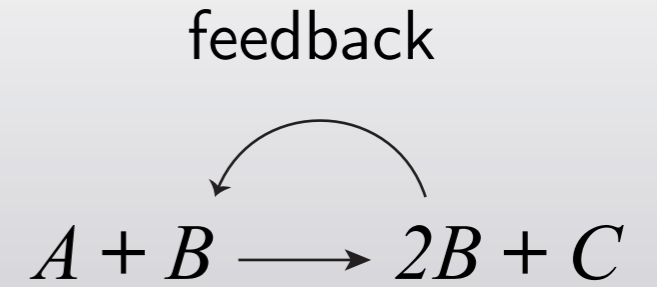

- Self-organization

flame front
[movie Fume FX]

Belousov-Zhabotinsky
oscillations
[movie S. Morris]

reaction wave
propagation
[movie D. Salin]

Growing interfaces

- Autocatalytic chemical reaction

model equation:

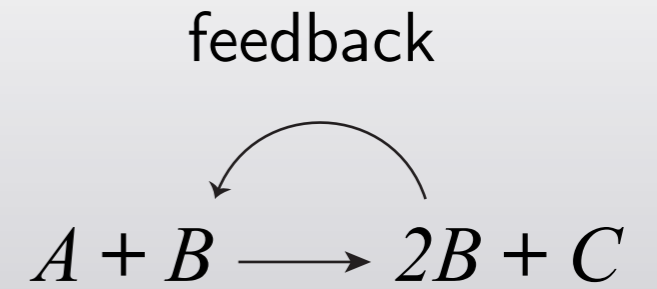

- Self-organization

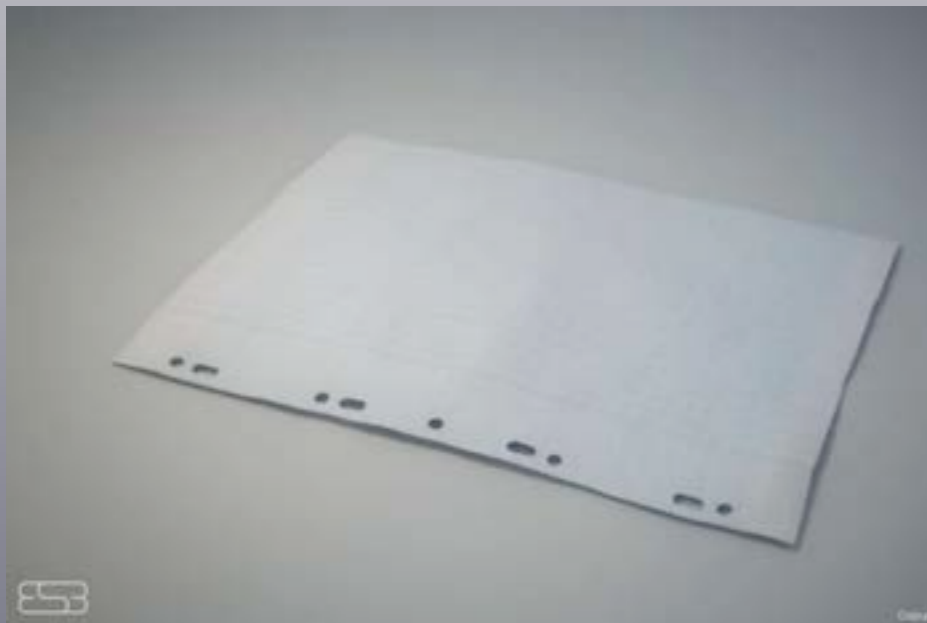

flame front
[movie Fume FX]

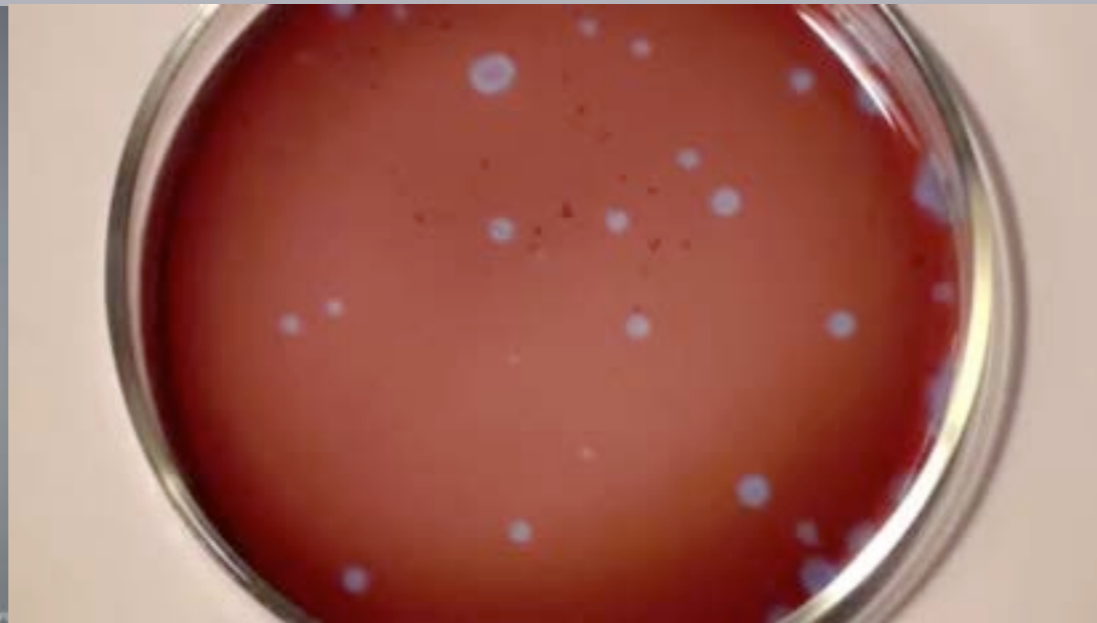

Belousov-Zhabotinsky
oscillations
[movie S. Morris]

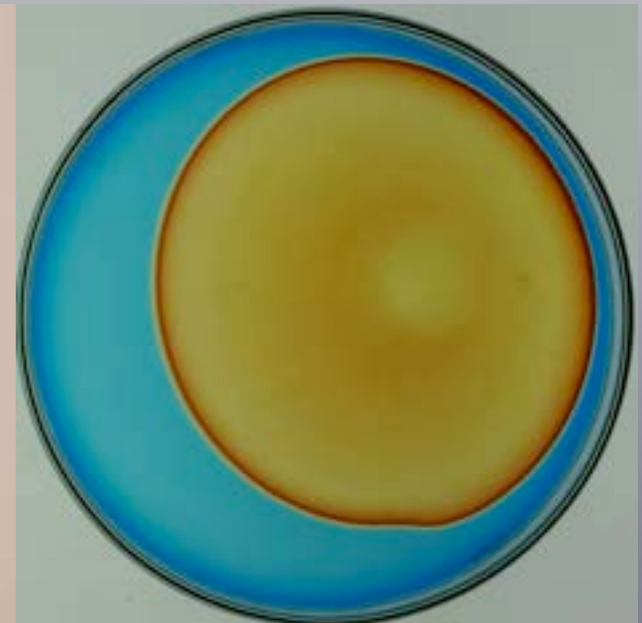

reaction wave
propagation
[movie D. Salin]

Growing interfaces

- Autocatalytic chemical reaction

model equation:

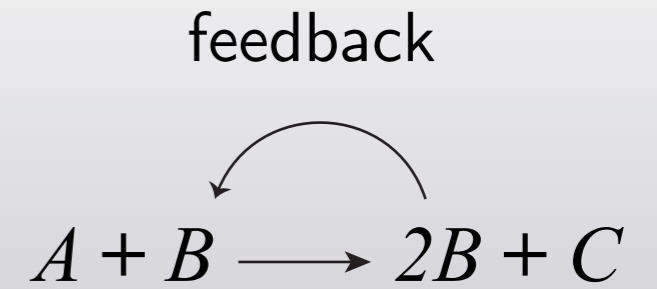

- Self-organization

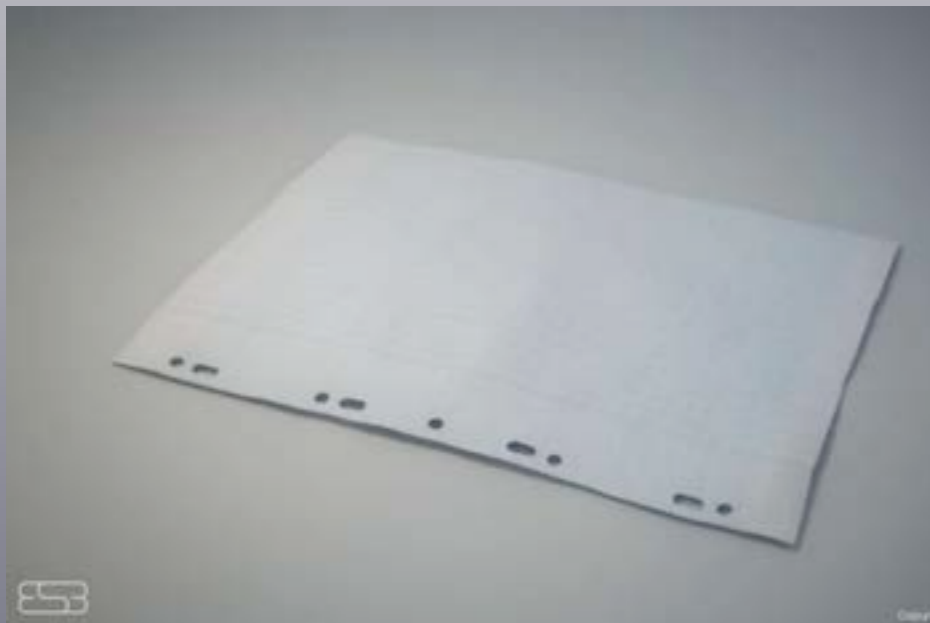

flame front
[movie Fume FX]

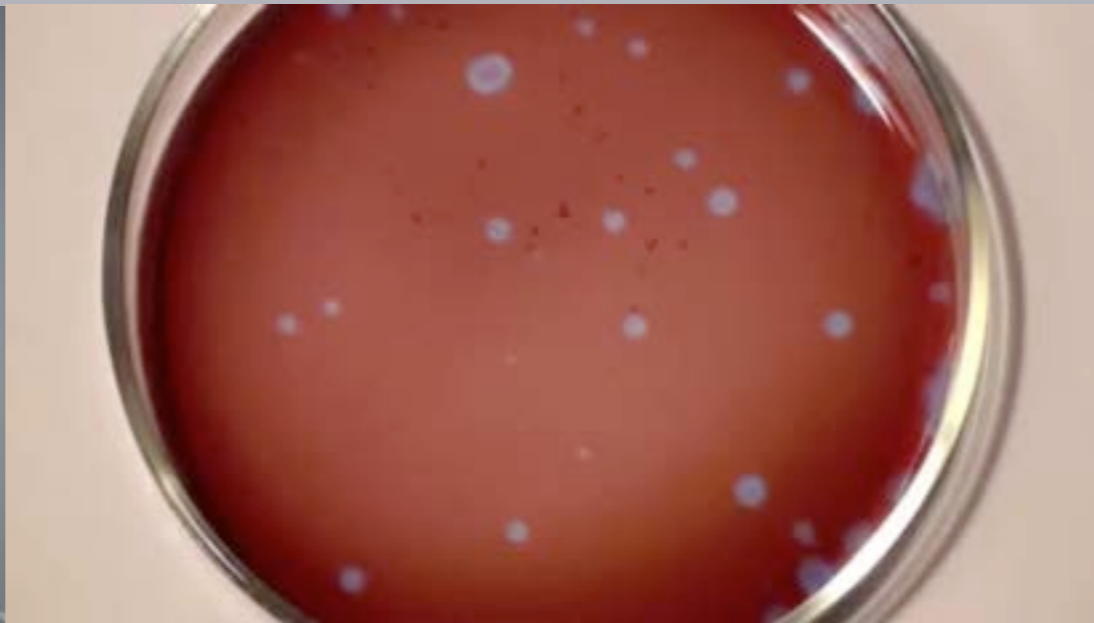

Belousov-Zhabotinsky
oscillations
[movie S. Morris]

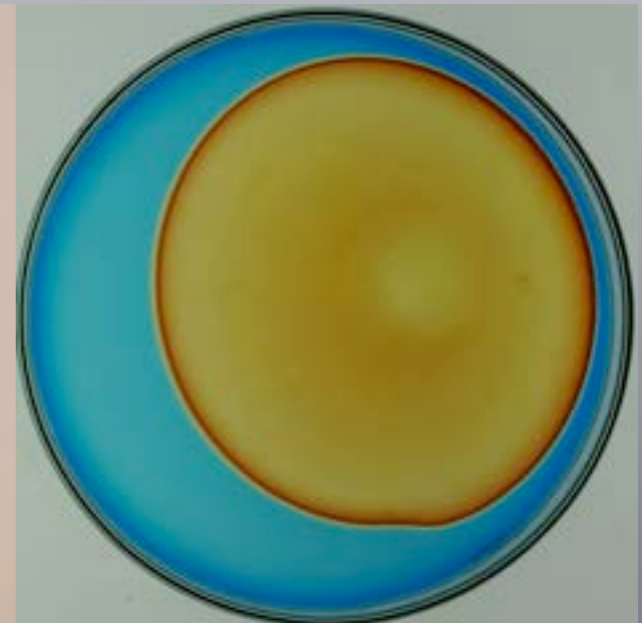

reaction wave
propagation
[movie D. Salin]

Growing interfaces

- Autocatalytic chemical reaction

model equation:

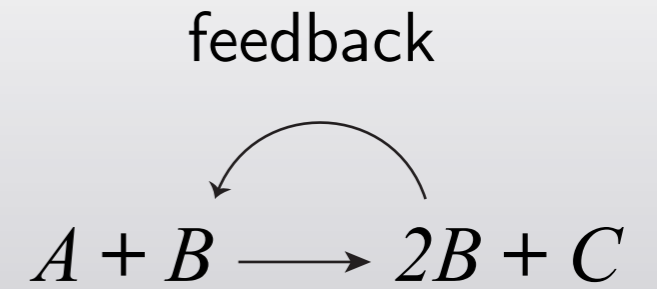

- Self-organization

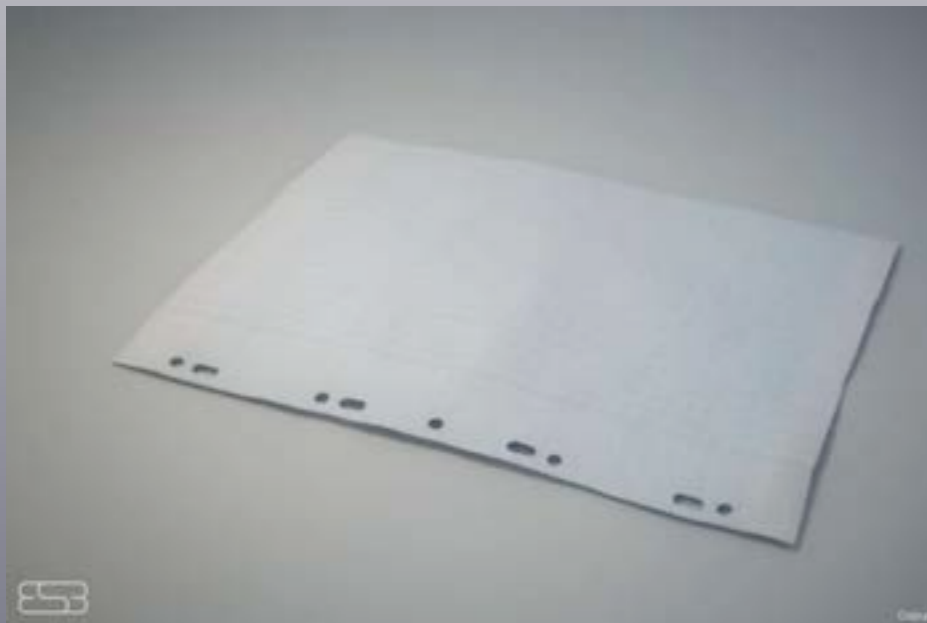

flame front
[movie Fume FX]

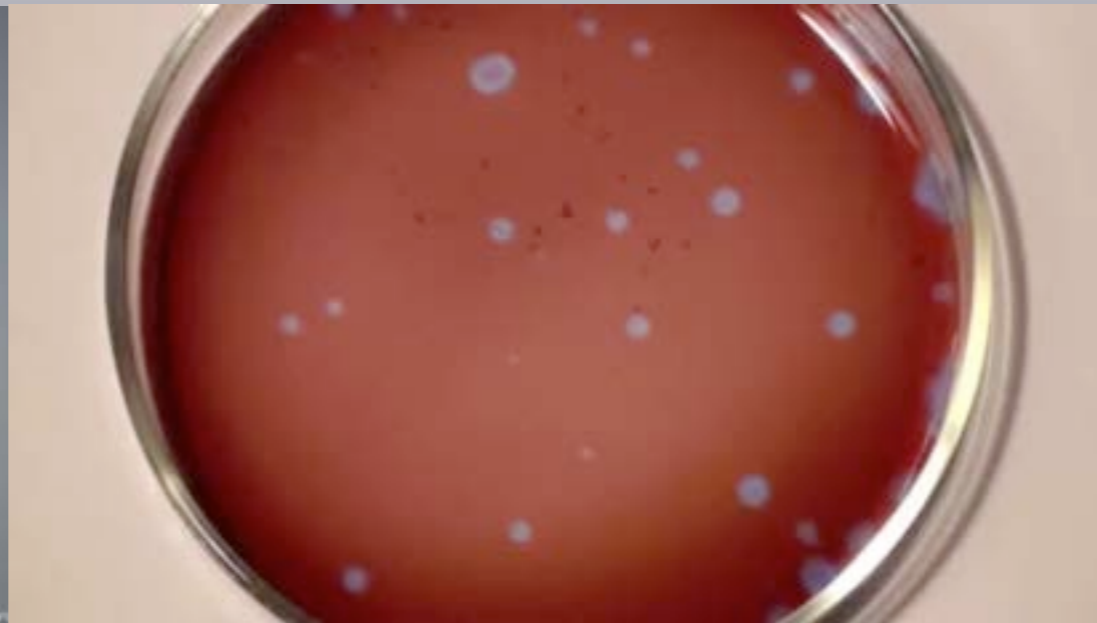

Belousov-Zhabotinsky
oscillations
[movie S. Morris]

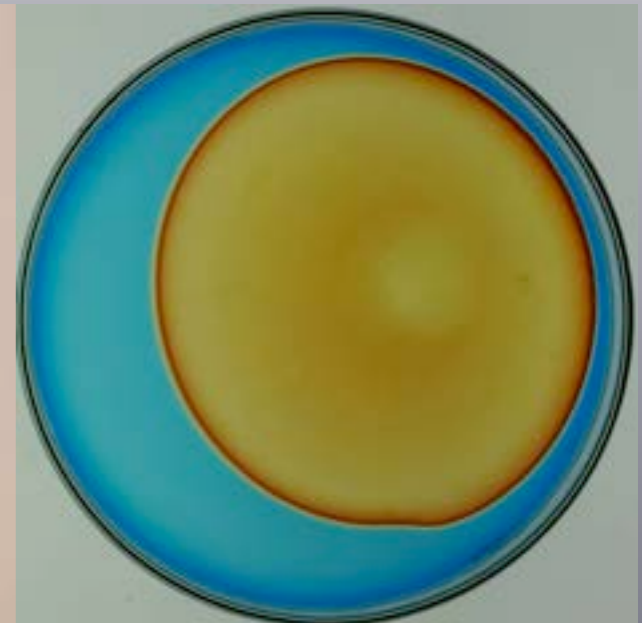

reaction wave
propagation
[movie D. Salin]

- Reaction Diffusion equation

$$u = [B]$$

$$\frac{\partial u}{\partial t} = D \left(\frac{\partial^2 u}{\partial x^2} + \frac{\partial^2 u}{\partial y^2} \right) + f(u)$$

- Reaction Diffusion equation

$$u = [B]$$

- • $D\Delta u$ diffusion term

$$\frac{\partial u}{\partial t} = D \left(\frac{\partial^2 u}{\partial x^2} + \frac{\partial^2 u}{\partial y^2} \right) + f(u)$$

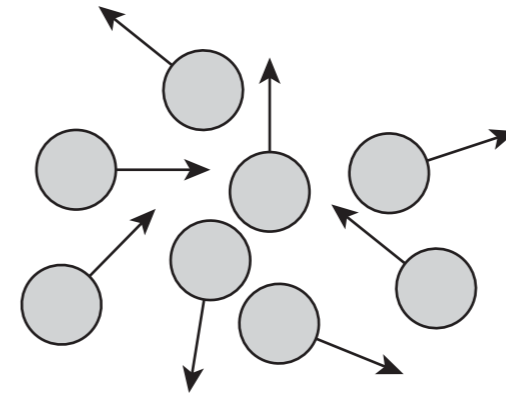

- Reaction Diffusion equation

$$u = [B]$$

$$\frac{\partial u}{\partial t} = D \left(\frac{\partial^2 u}{\partial x^2} + \frac{\partial^2 u}{\partial y^2} \right) + f(u)$$

- • $D\Delta u$ diffusion term

- • $f(u)$ reaction term

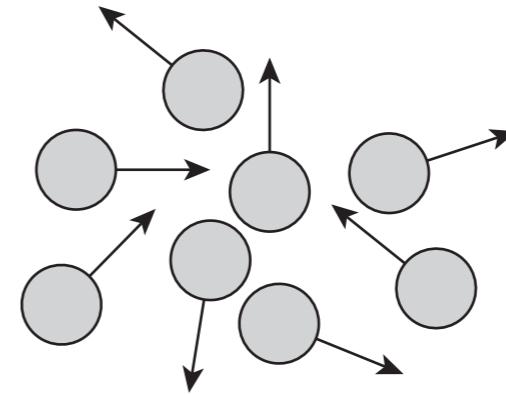

- Reaction Diffusion equation

$$\frac{\partial u}{\partial t} = D \left(\frac{\partial^2 u}{\partial x^2} + \frac{\partial^2 u}{\partial y^2} \right) + f(u)$$

$$u = [B]$$

- • $D\Delta u$ diffusion term

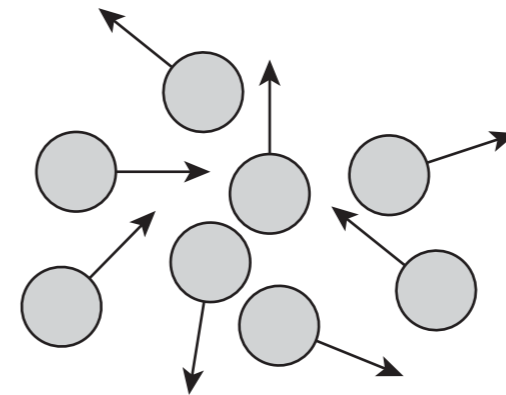

- • $f(u)$ reaction term

autocatalytic process → nonlinearity $f(u) = ru(1 - u)$

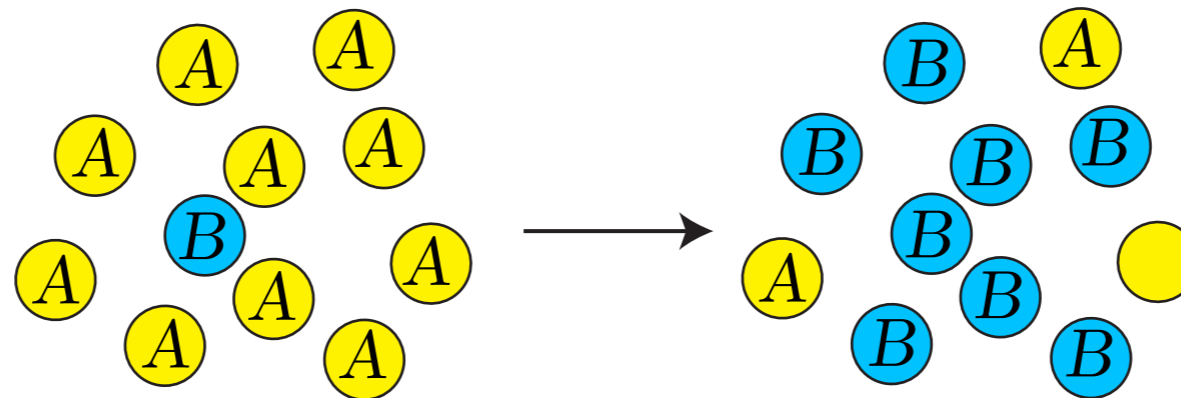

- Fisher-Kolmogorov equation (FKPP model)

[Kolomogorov et al. 1937, R. A. Fisher 1937]

$$\frac{\partial u}{\partial t} = D \left(\frac{\partial^2 u}{\partial x^2} + \frac{\partial^2 u}{\partial y^2} \right) + r u(1 - u)$$

$$X = x \pm ct \quad \longrightarrow \quad c \frac{\partial u}{\partial X} = D \frac{\partial^2 u}{\partial X^2} + f(u)$$

- Fisher-Kolmogorov equation (FKPP model)

[Kolmogorov et al. 1937, R. A. Fisher 1937]

$$\frac{\partial u}{\partial t} = D \left(\frac{\partial^2 u}{\partial x^2} + \frac{\partial^2 u}{\partial y^2} \right) + r u(1 - u)$$

$$X = x \pm ct \quad \longrightarrow \quad c \frac{\partial u}{\partial X} = D \frac{\partial^2 u}{\partial X^2} + f(u)$$

- Progressive wave solutions

$$u(x, t) = u(x \pm ct)$$

- Fisher-Kolmogorov equation (FKPP model)

[Kolomogorov et al. 1937, R. A. Fisher 1937]

$$\frac{\partial u}{\partial t} = D \left(\frac{\partial^2 u}{\partial x^2} + \frac{\partial^2 u}{\partial y^2} \right) + r u(1 - u)$$

$$X = x \pm ct \quad \longrightarrow \quad c \frac{\partial u}{\partial X} = D \frac{\partial^2 u}{\partial X^2} + f(u)$$

- Progressive wave solutions

$$u(x, t) = u(x \pm ct)$$

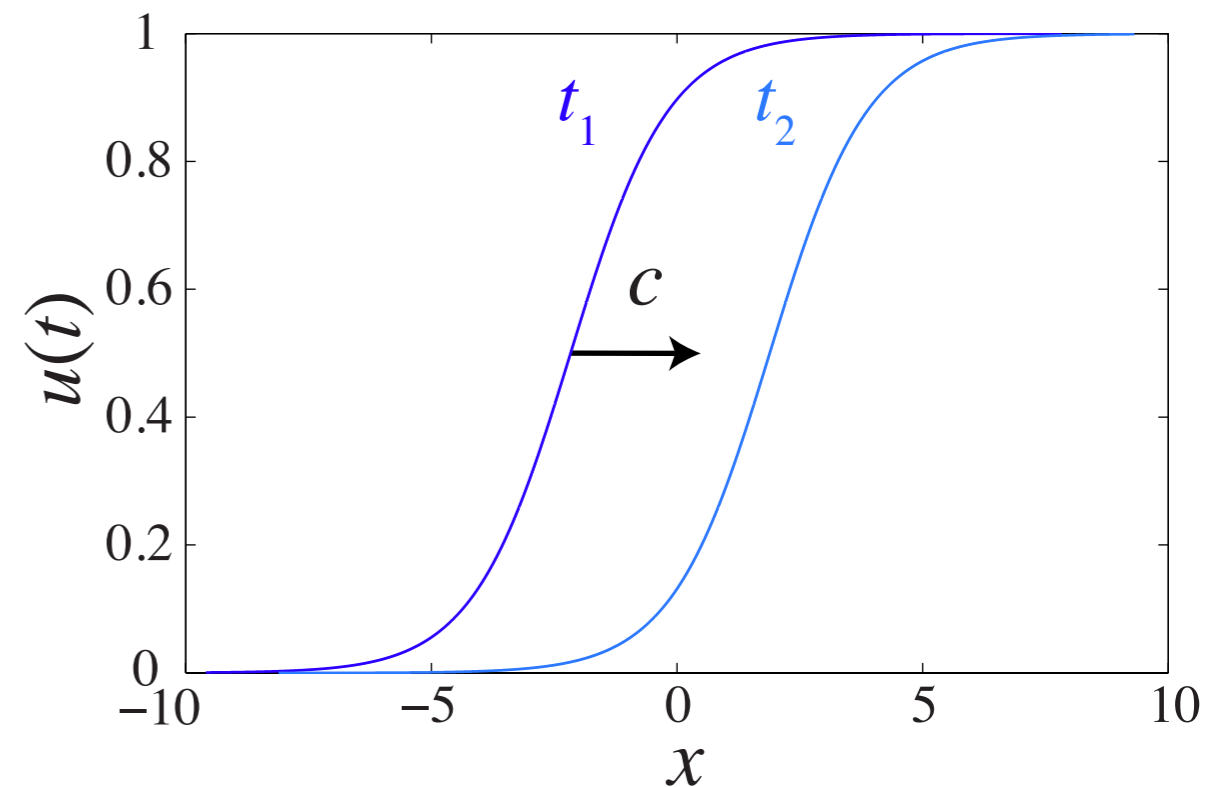

- Fisher-Kolmogorov equation (FKPP model)

[Kolmogorov et al. 1937, R. A. Fisher 1937]

$$\frac{\partial u}{\partial t} = D \left(\frac{\partial^2 u}{\partial x^2} + \frac{\partial^2 u}{\partial y^2} \right) + r u(1 - u)$$

$$X = x \pm ct \quad \longrightarrow \quad c \frac{\partial u}{\partial X} = D \frac{\partial^2 u}{\partial X^2} + f(u)$$

- Progressive wave solutions

$$u(x, t) = u(x \pm ct)$$

FKPP

$$\longrightarrow \quad c = 2\sqrt{rD}$$

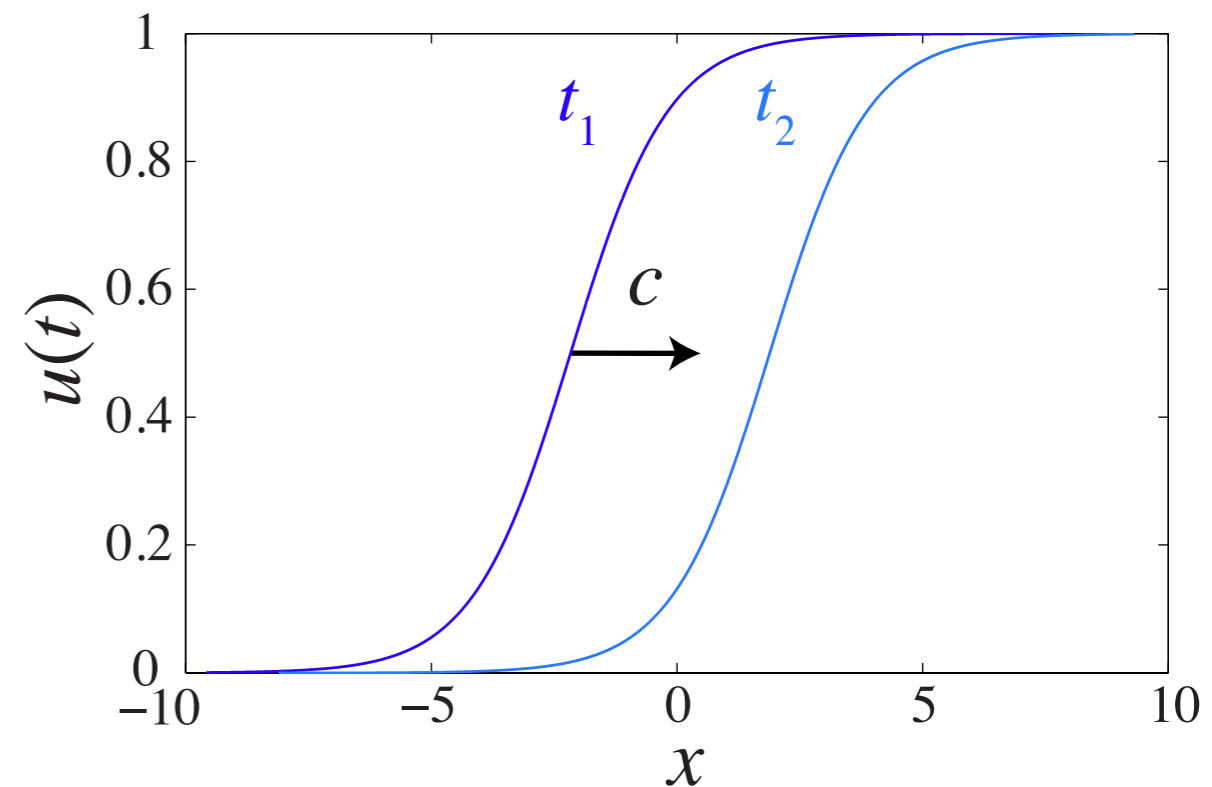

PLAN

- 1 - Experimental setup
- 2 - Front dynamics in high flow strength
- 3 - Pinning process in low flow strength
- 4 - Transcient dynamics and universality
- 5 - Conclusion and perspectives

PLAN

1 - Experimental setup

2 - Front dynamics in high flow strength

3 - Pinning process in low flow strength

4 - Transcient dynamics and universality

5 - Conclusion and perspectives

1 - Experimental setup

- Iodate acid arseneous reaction (IAA)

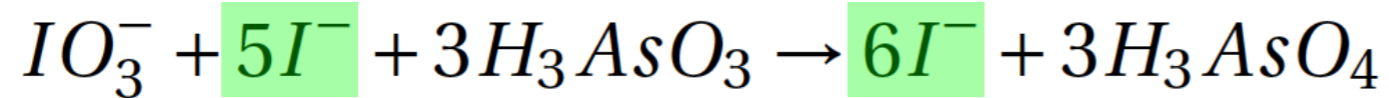

- 3rd order chemical kinetics $f(C) = \alpha C^2(1 - C)$

$$\frac{\partial C}{\partial t} = D_m \left(\frac{\partial^2 C}{\partial x^2} + \frac{\partial^2 C}{\partial y^2} \right) + \alpha C^2(1 - C)$$

C : autocatalists concentration $[I^-]/[IO_3^-]_0$

α : reaction rate

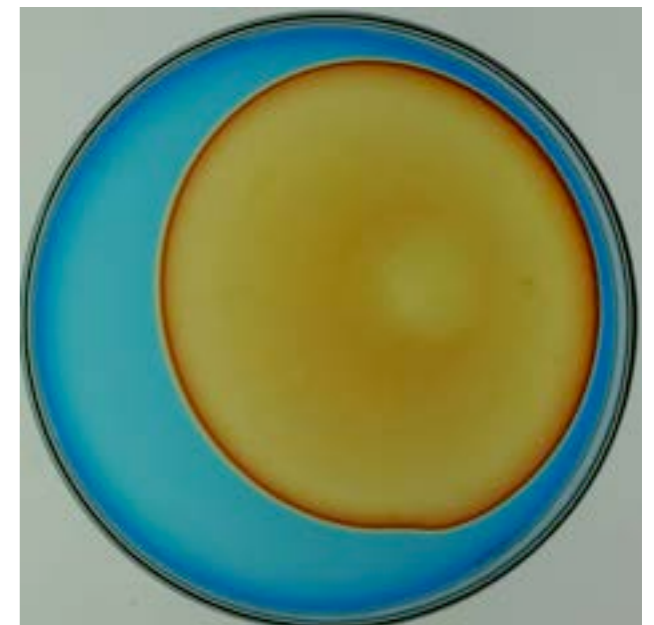

1 - Experimental setup

- Stationary solution

$$C(x, t) = \frac{1}{1 + \exp[(x - V_\chi t)/l_\chi]}$$

→ resulting from the balance between diffusion and reaction

reaction front velocity and thickness remain constant

$$\left\{ \begin{array}{l} V_\chi = \sqrt{\frac{\alpha D_m}{2}} \simeq 10 \mu m/s \\ l_\chi = \sqrt{\frac{2 D_m}{\alpha}} \simeq 100 \mu m \end{array} \right.$$

concentration profile of the front

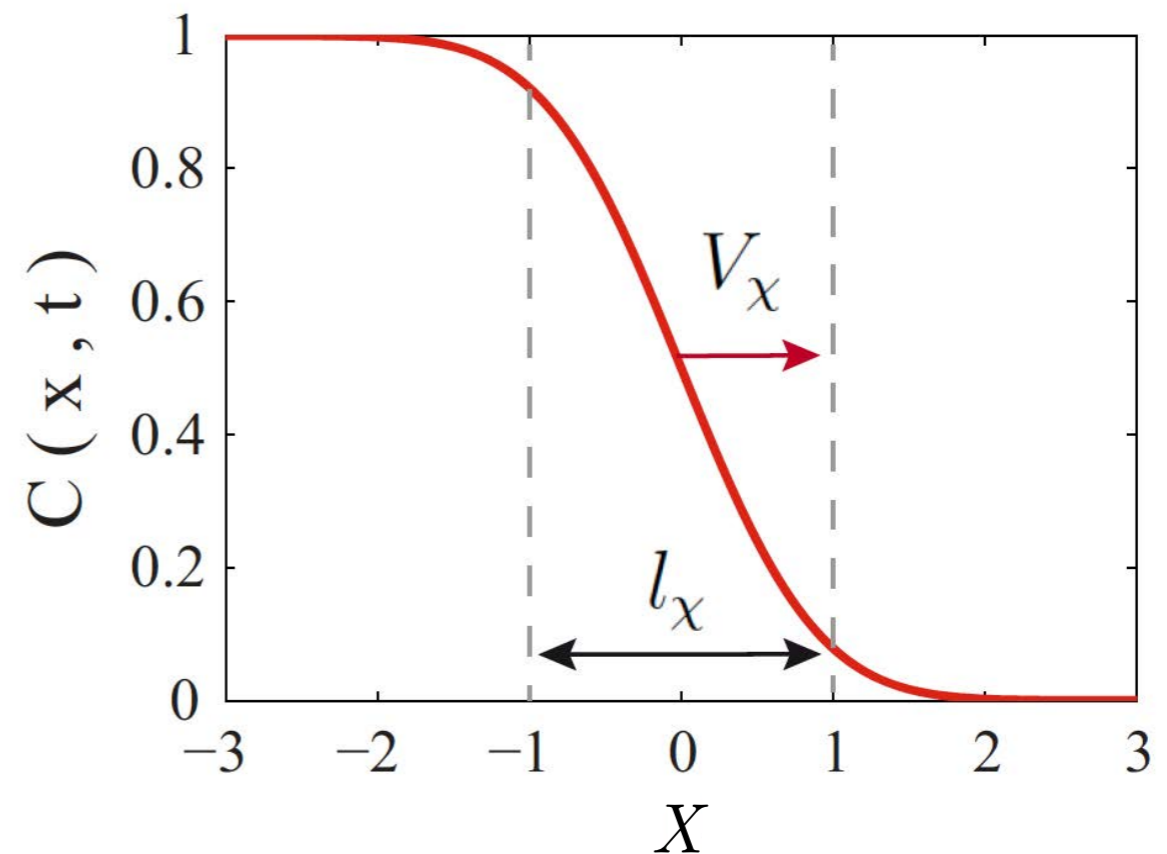

1 - Experimental setup

- Spatially disordered flow

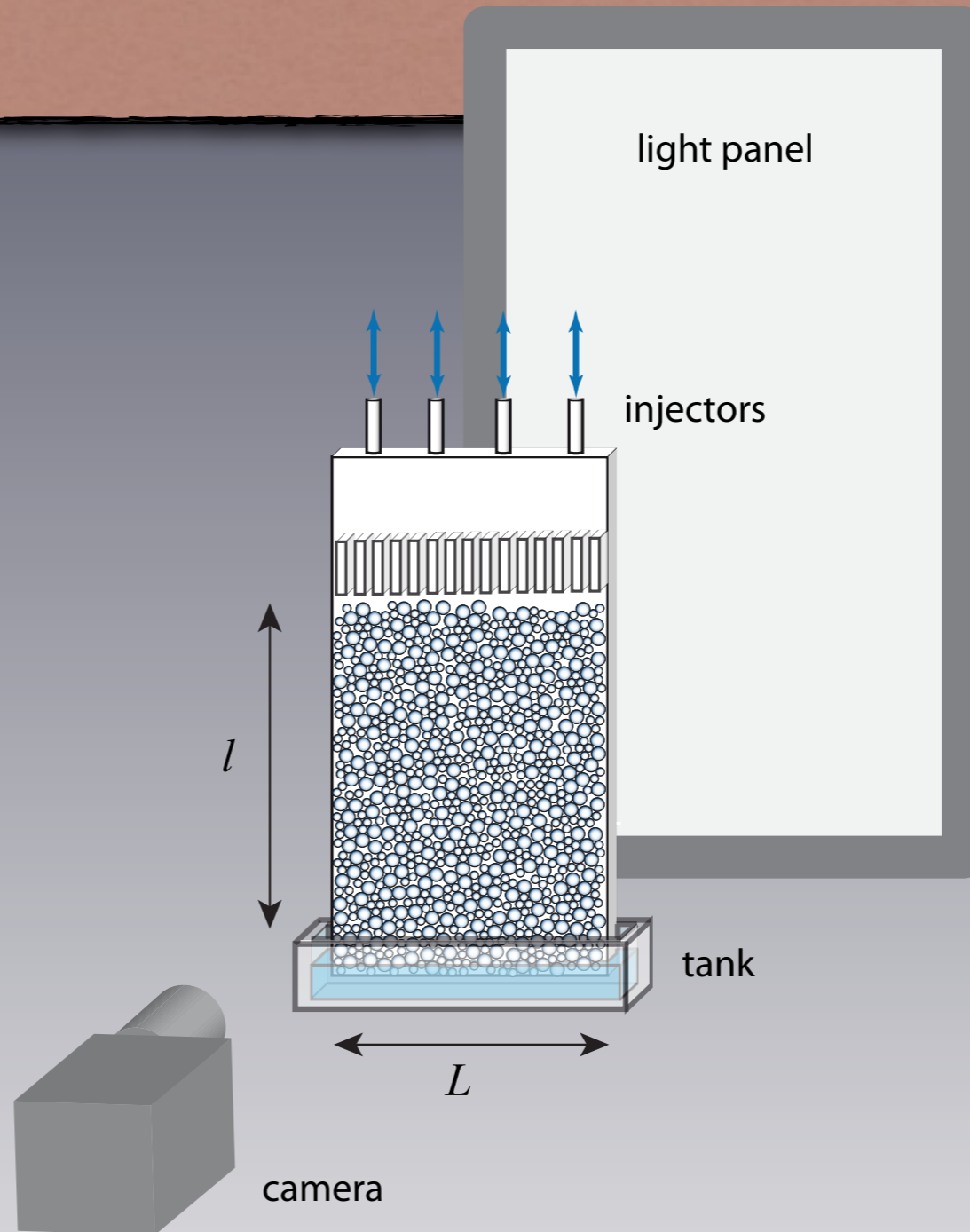
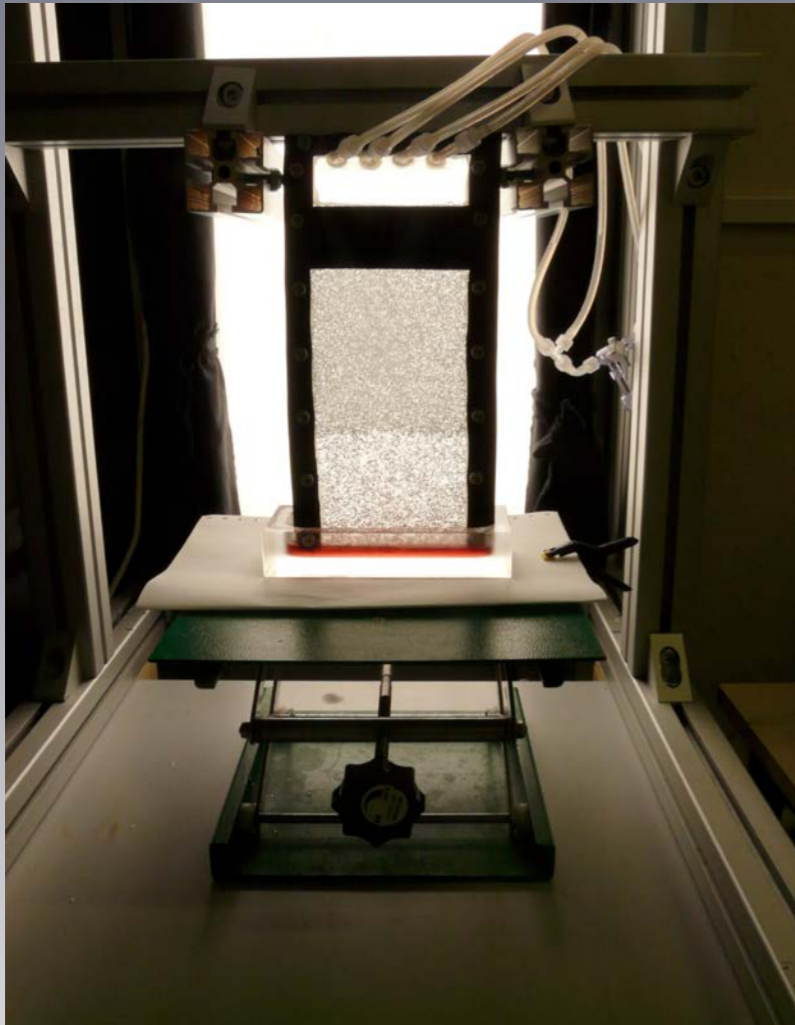

flow through a granular medium

1.5 mm and 2 mm
diameter glass beads

1 - Experimental setup

- Spatially disordered flow

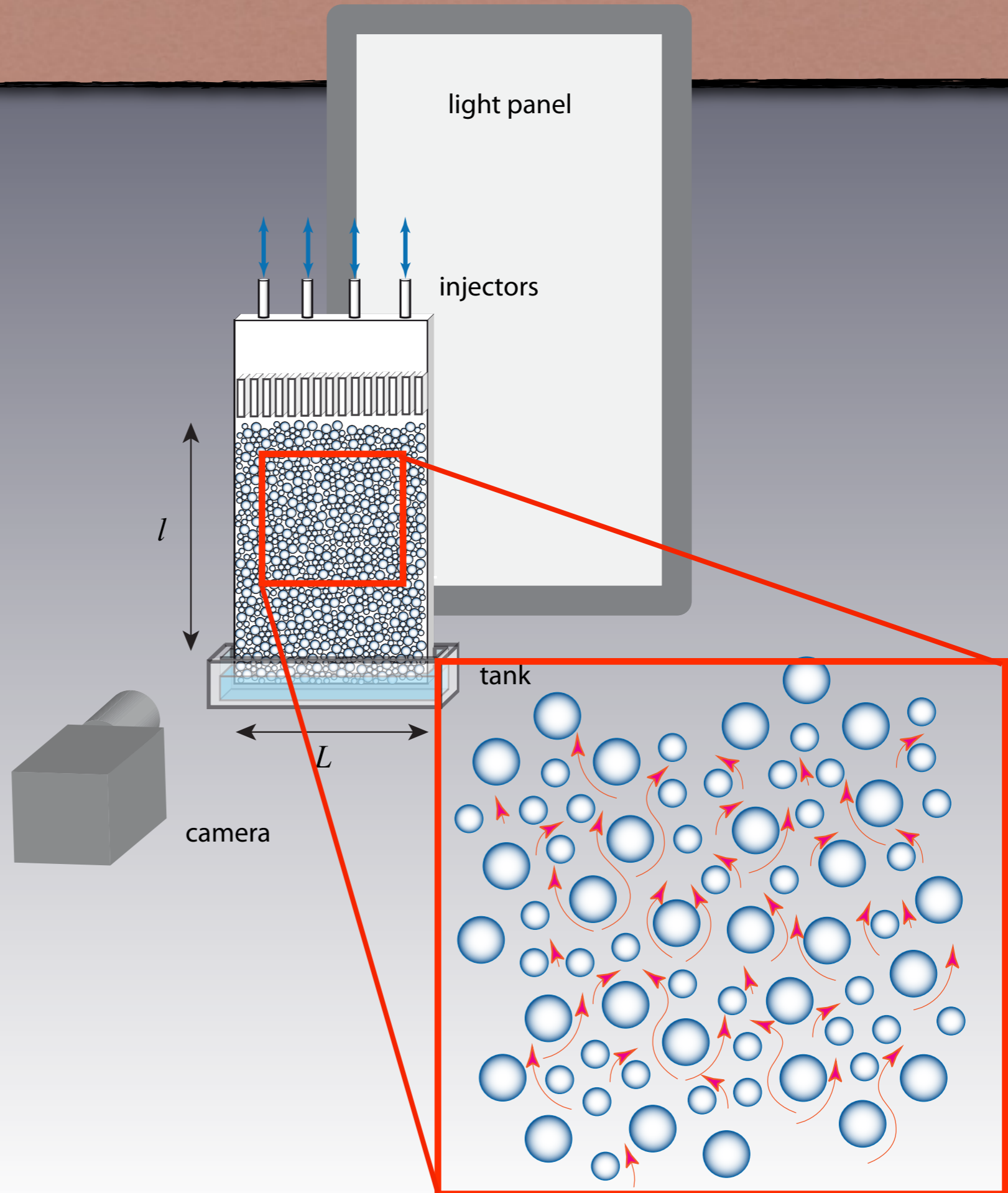
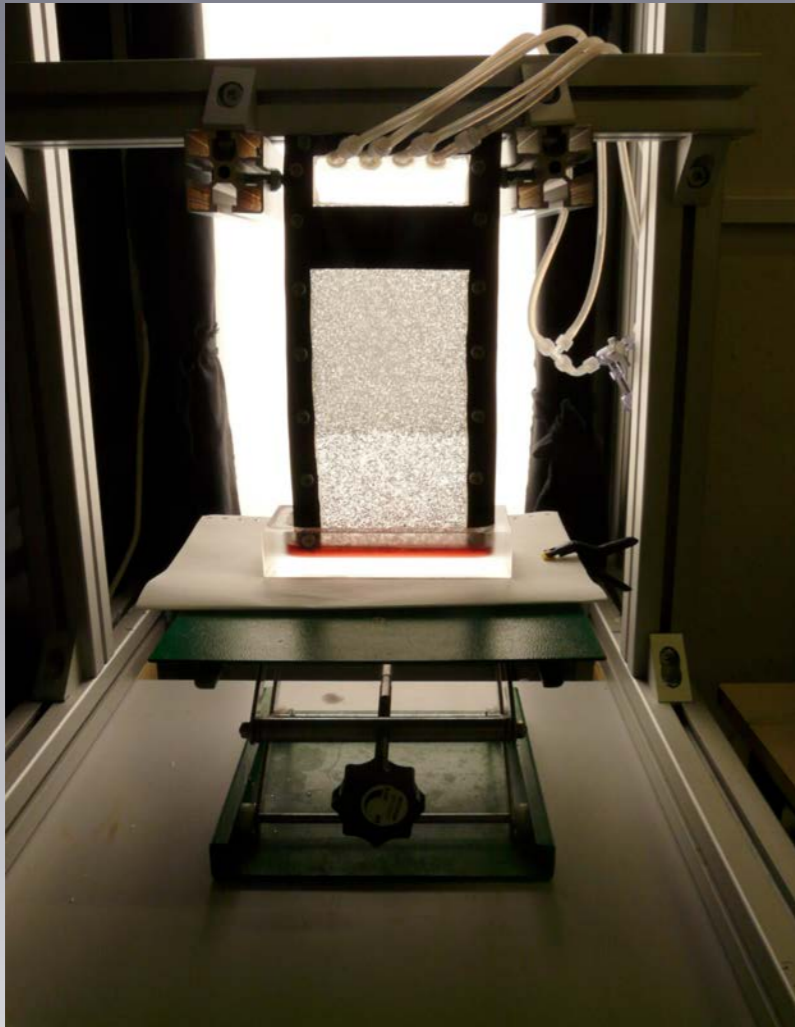

flow through a granular medium

1.5 mm and 2 mm
diameter glass beads

1 - Experimental setup

- Spatially disordered flow

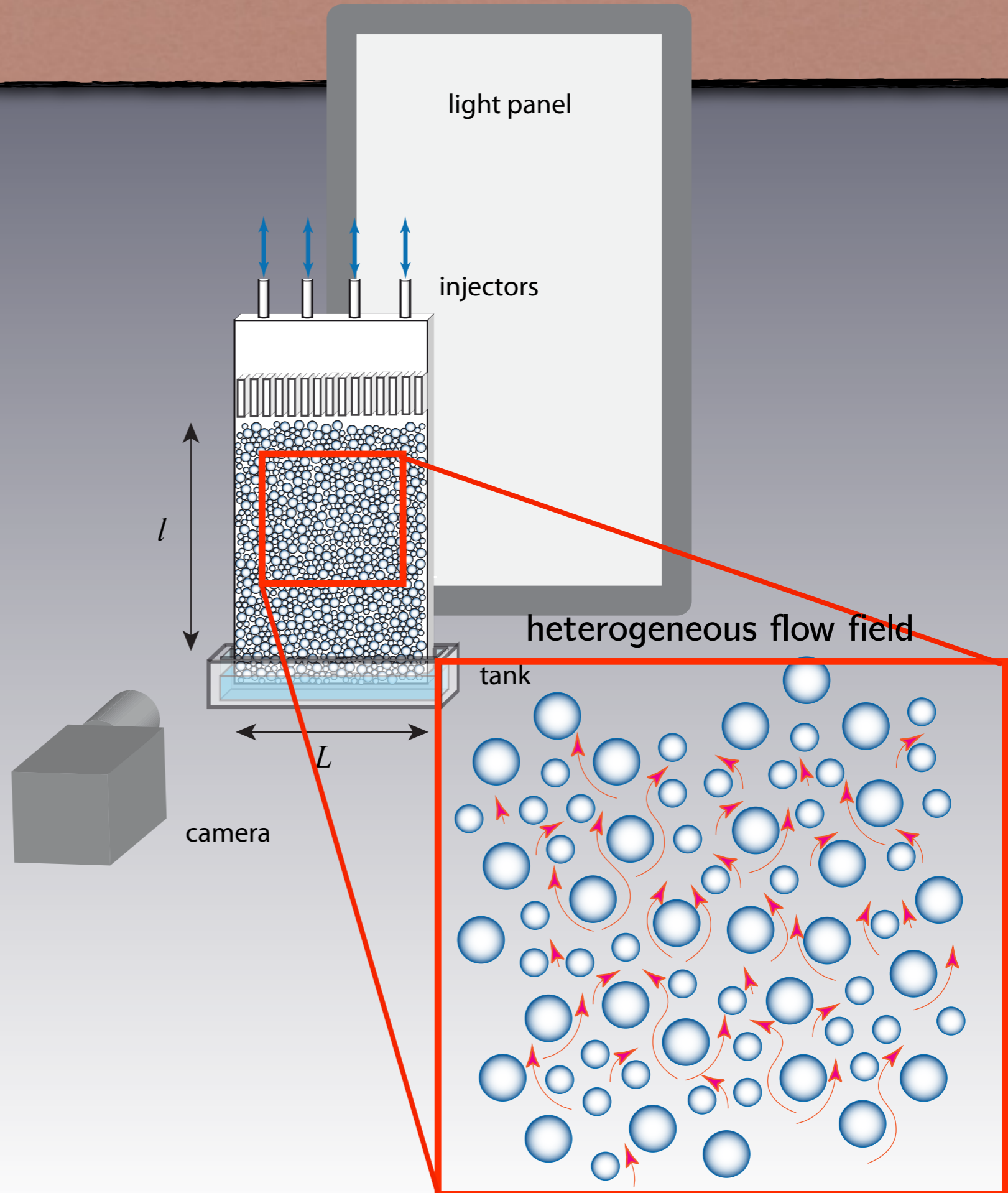
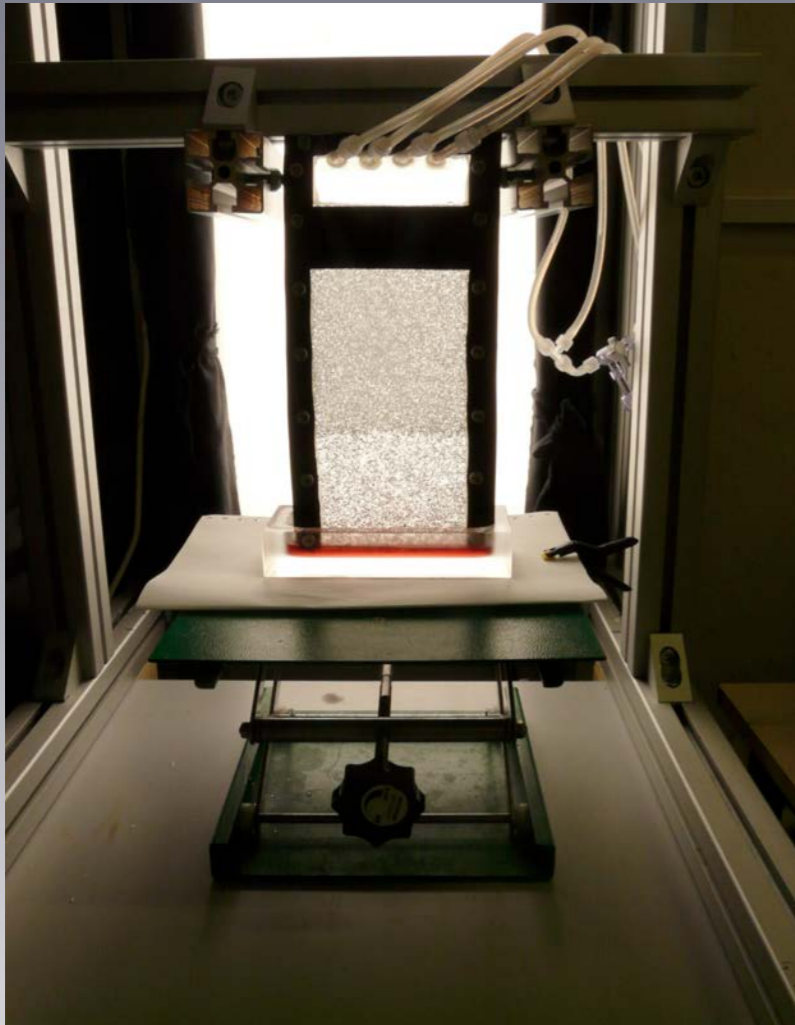

flow through a granular medium

1.5 mm and 2 mm
diameter glass beads

1 - Experimental setup

- Reaction front propagation without disordered flow

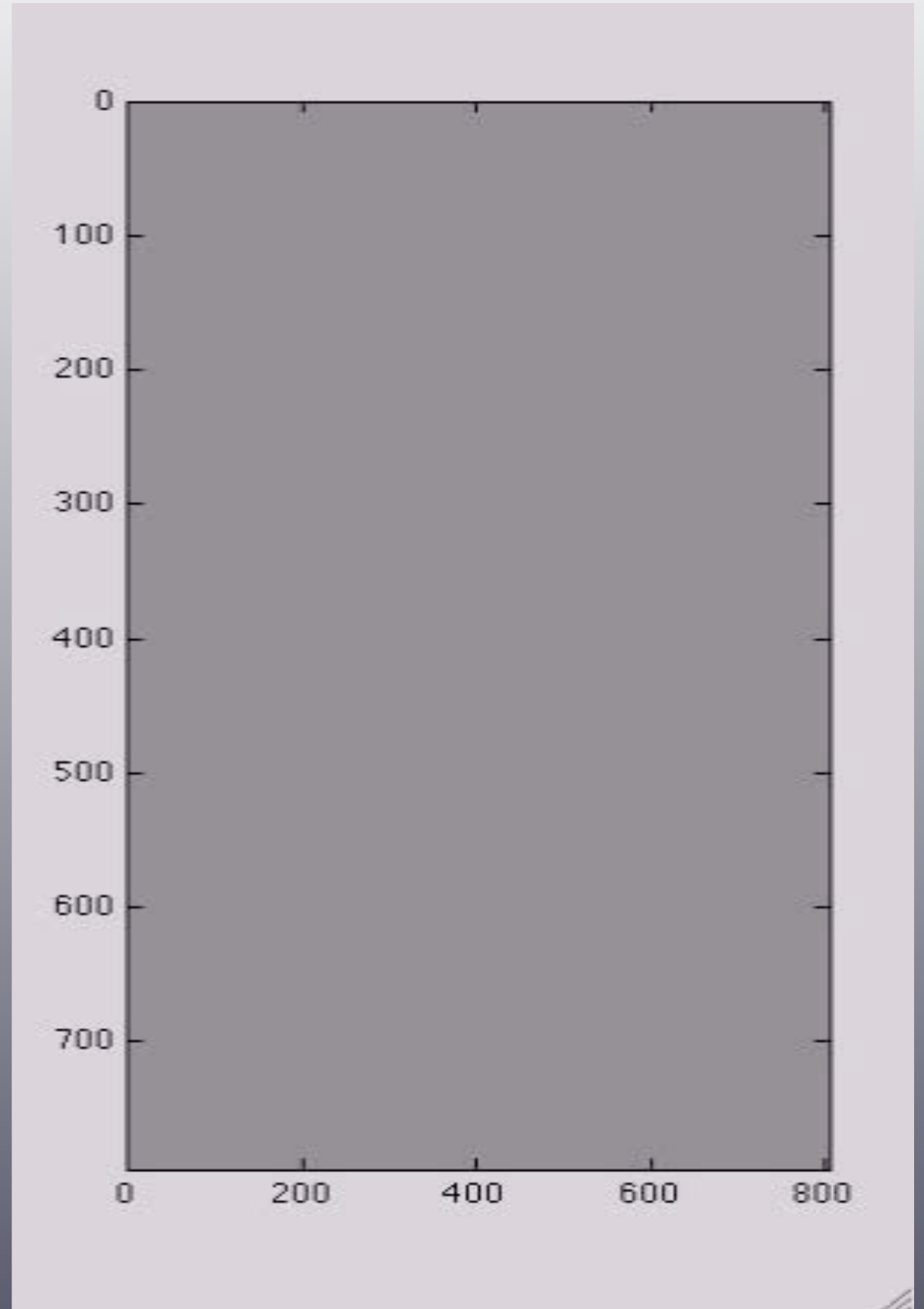
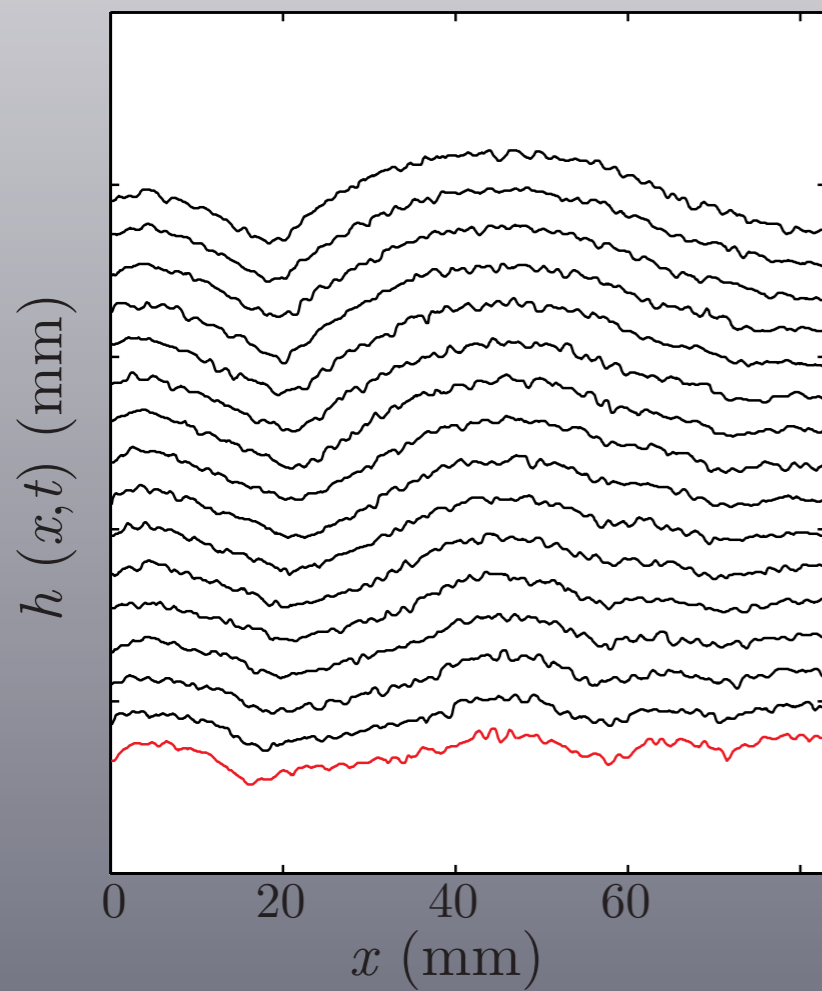

1 - Experimental setup

- Tracers dispersion experiments: measurements of the local flow velocity

1 - Experimental setup

- Tracers dispersion experiments: measurements of the local flow velocity

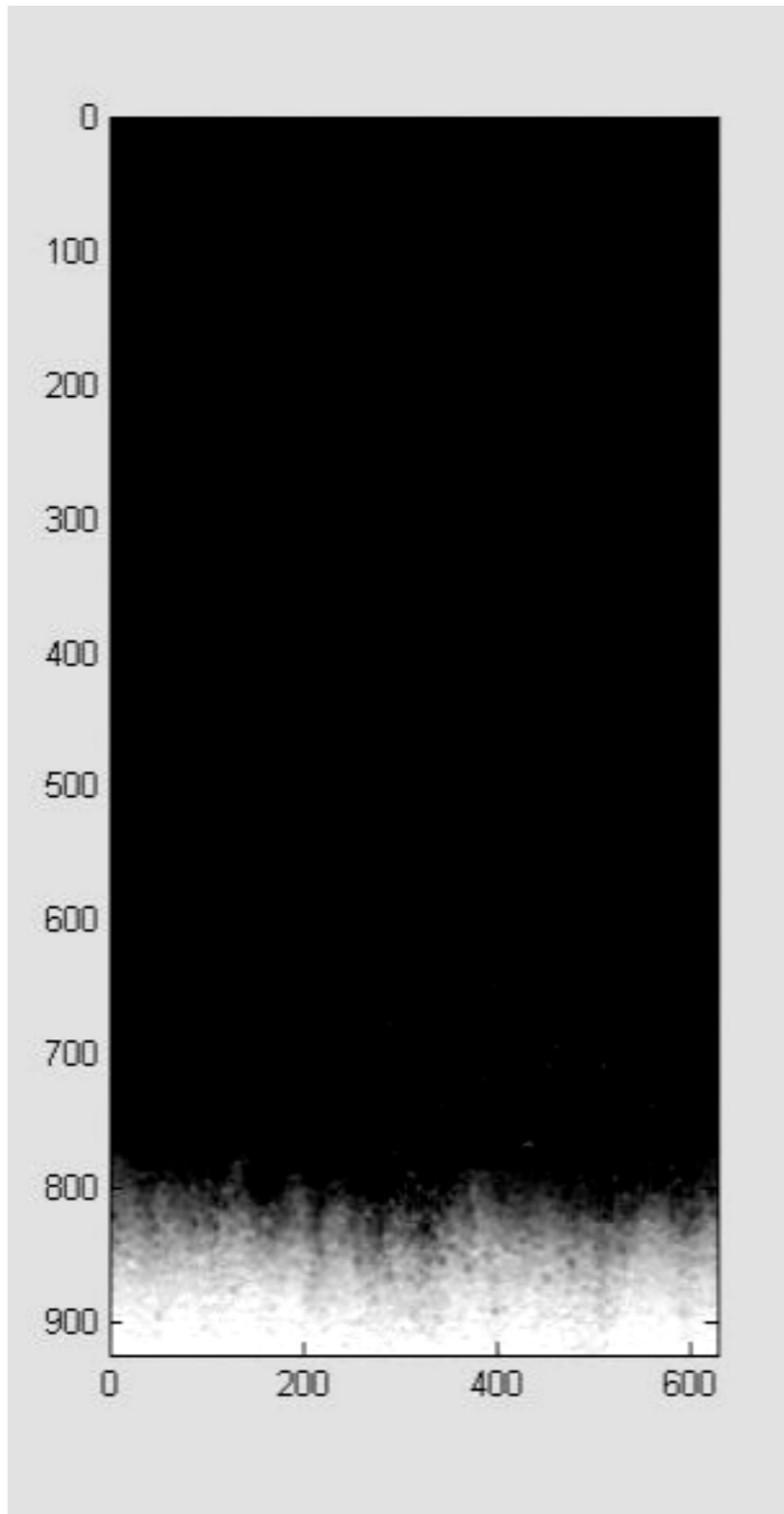

1 - Experimental setup

- Tracers dispersion experiments: measurements of the local flow velocity

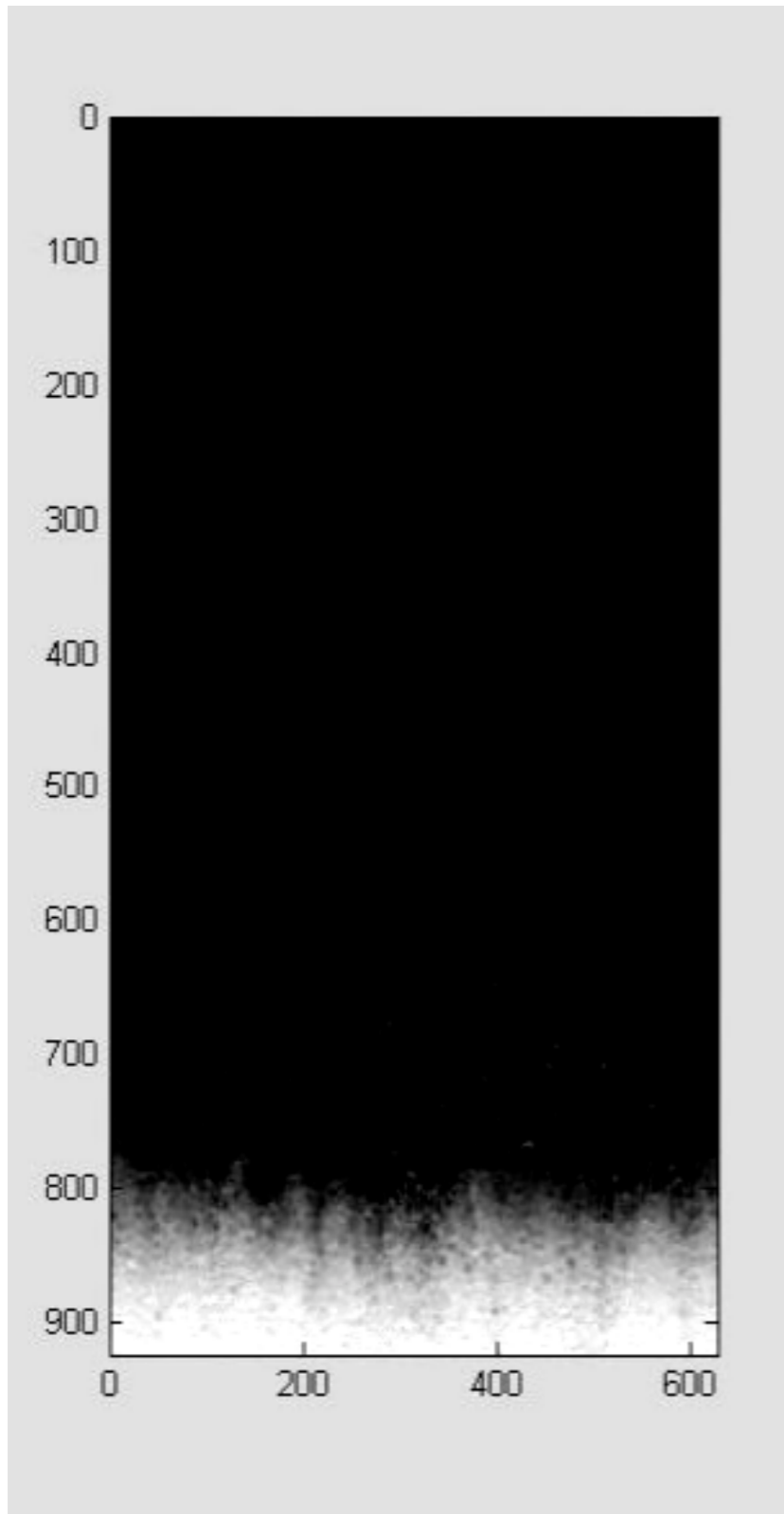

Fluctuations correlation length:

$$d_{\parallel} = 1.8 \pm 0.1 \text{ mm}$$

1 - Experimental setup

- Tracers dispersion experiments: measurements of the local flow velocity

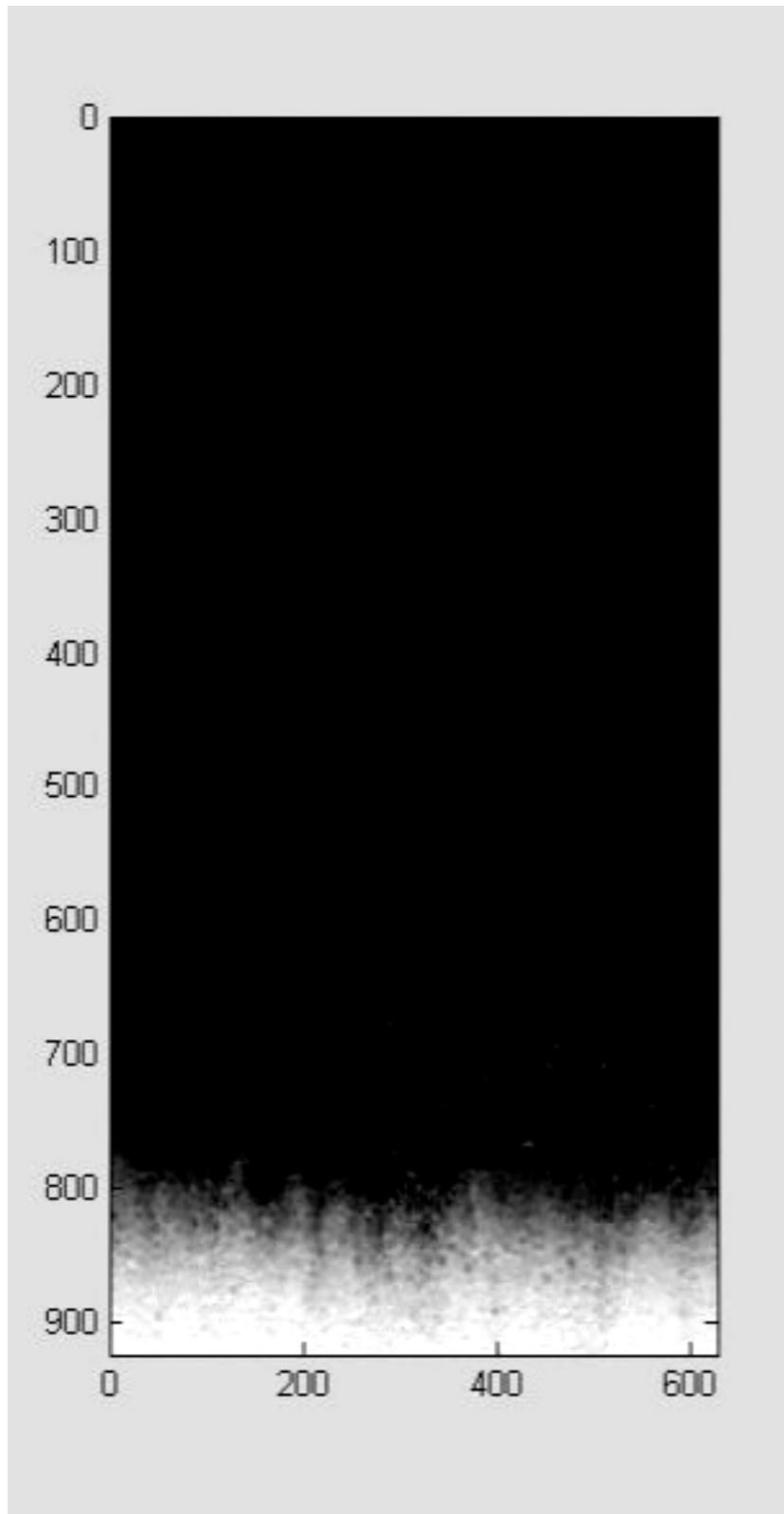

Fluctuations correlation length:

$$d_{\parallel} = 1.8 \pm 0.1 \text{ mm}$$

PDF of the local flow velocity fluctuations

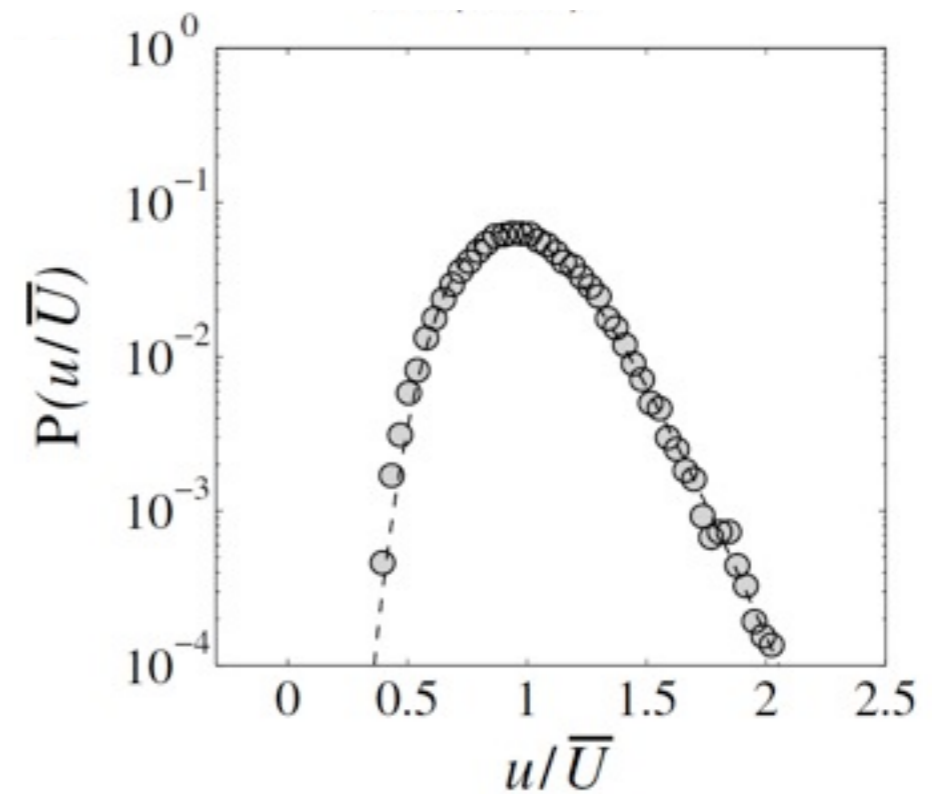

[Lebond & al. 1997]

PLAN

1 - Experimental

2 - Front dynamics in high flow strength

3 - Pinning process in low flow strength

4 - Transient dynamics and universality

5 - Conclusion and perspectives

Supportive flow

Adverse flow

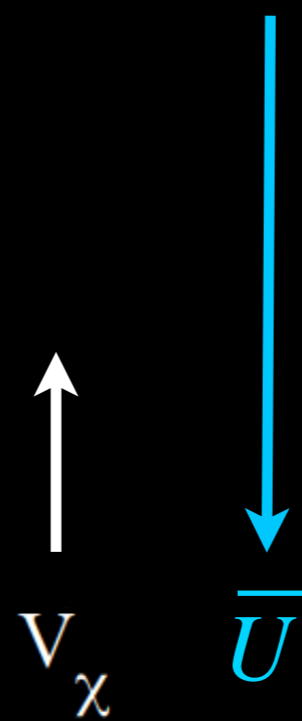
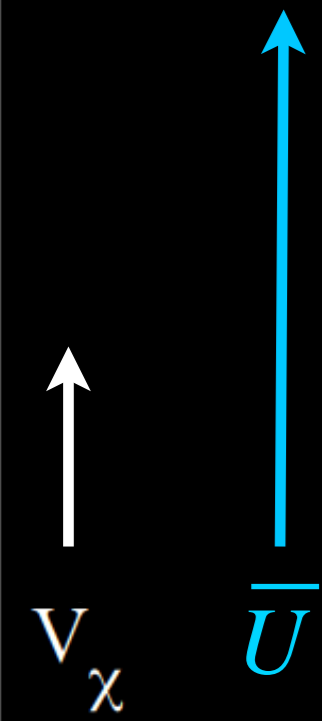

Supportive flow

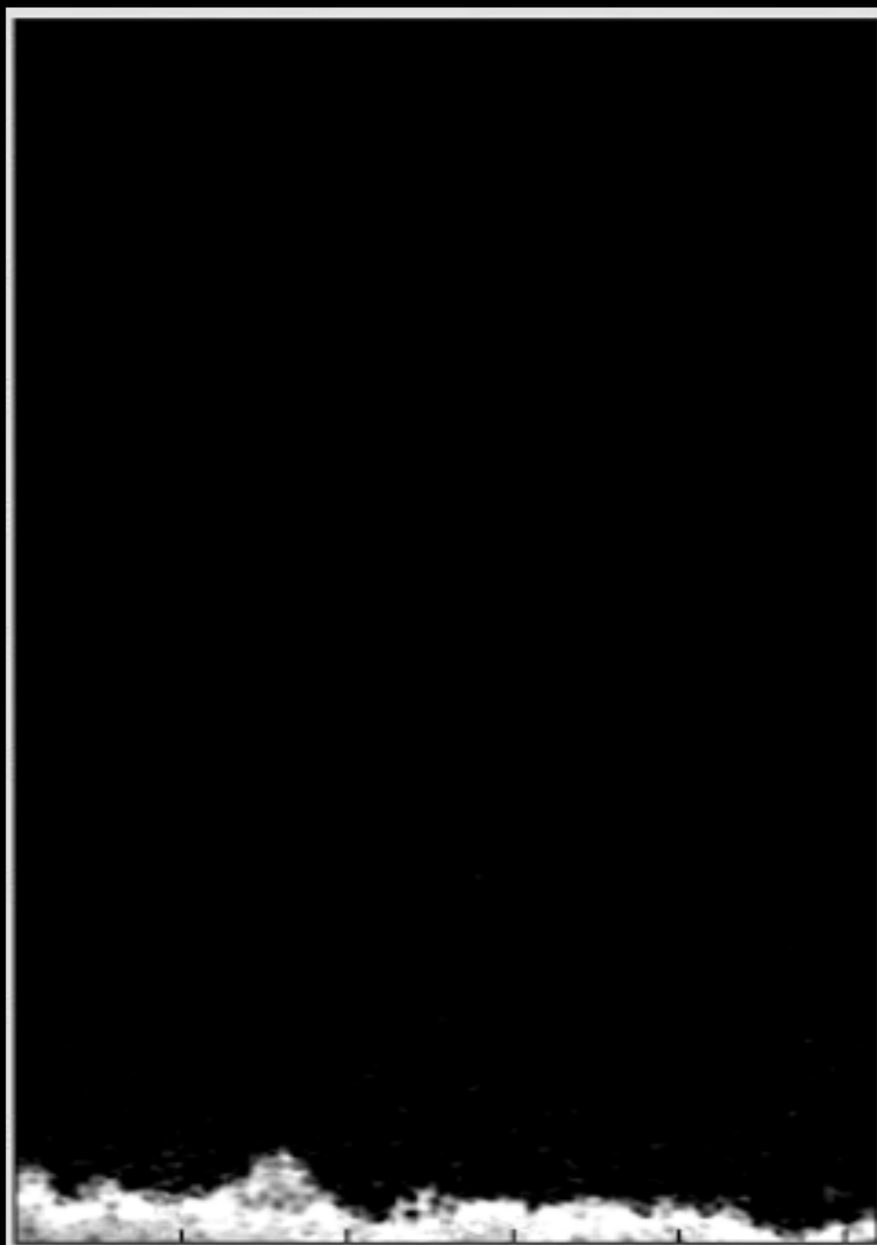

V_x

\bar{U}

Adverse flow

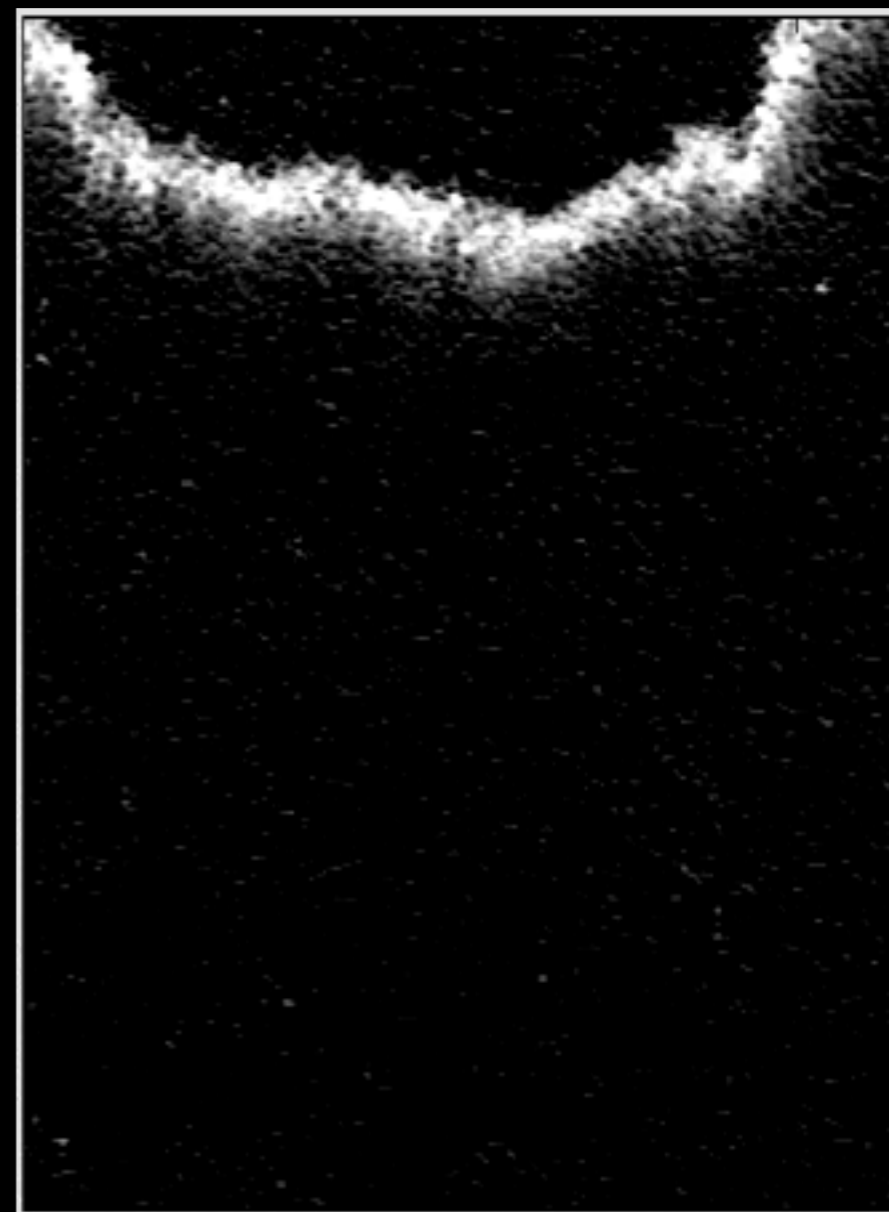

V_x

\bar{U}

Supportive flow

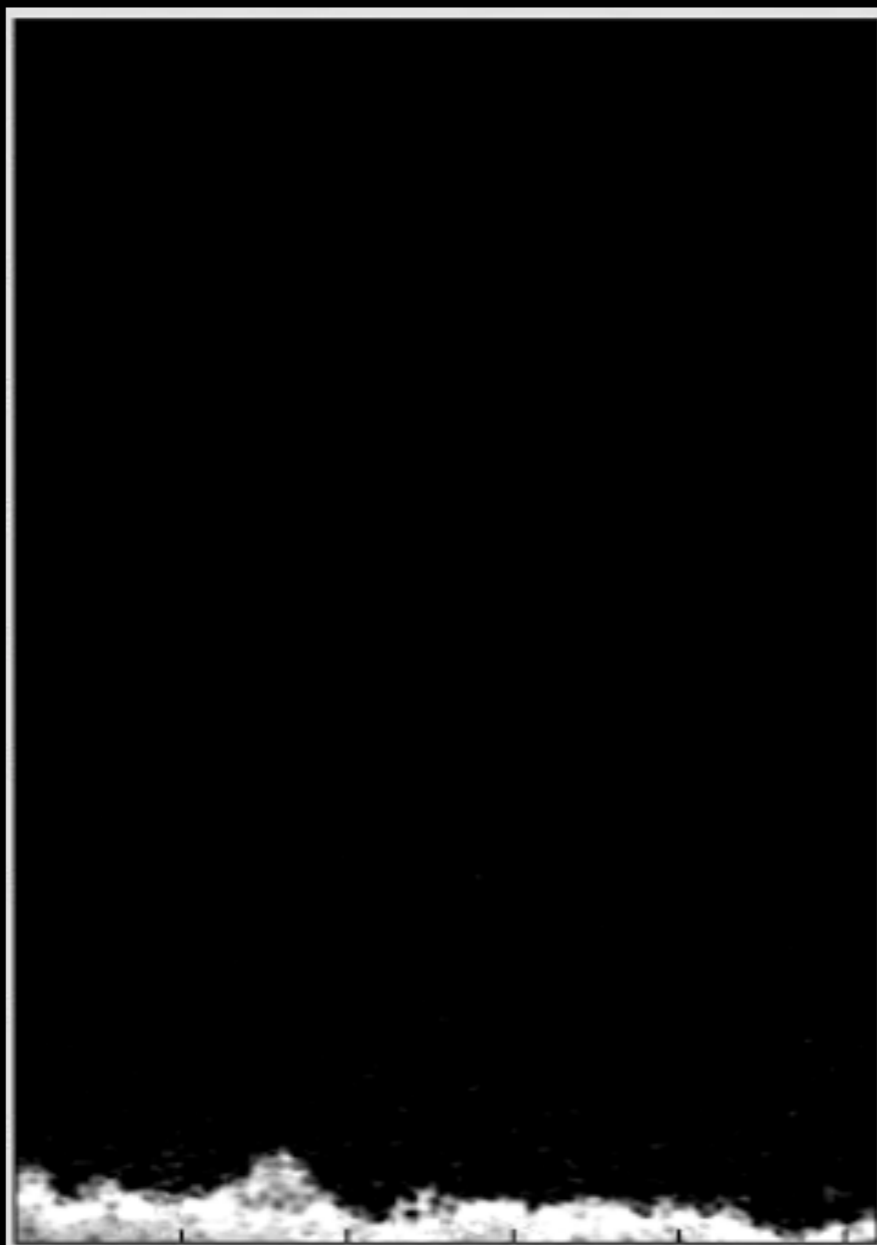

Adverse flow

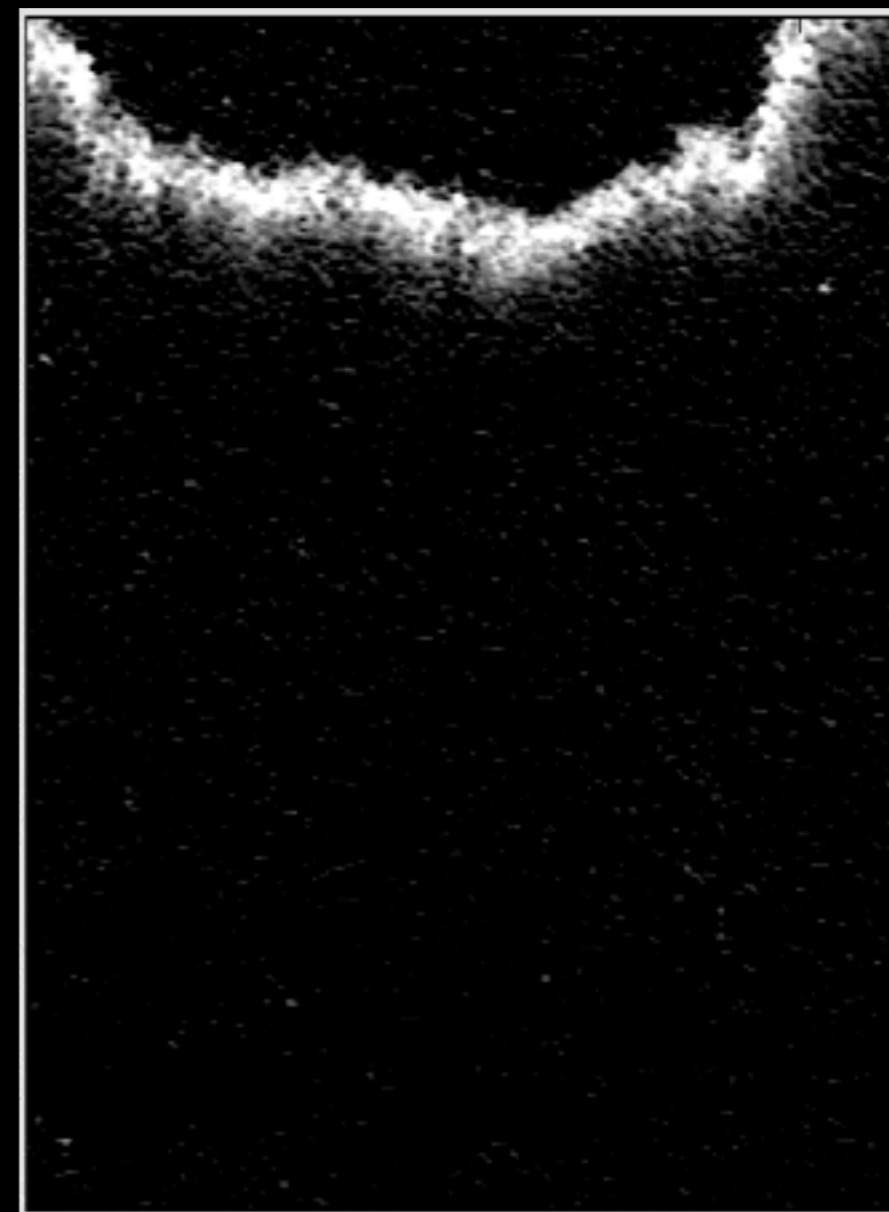

2 - Front dynamics in high flow strength

- Front height spatiotemporal fluctuations measurements

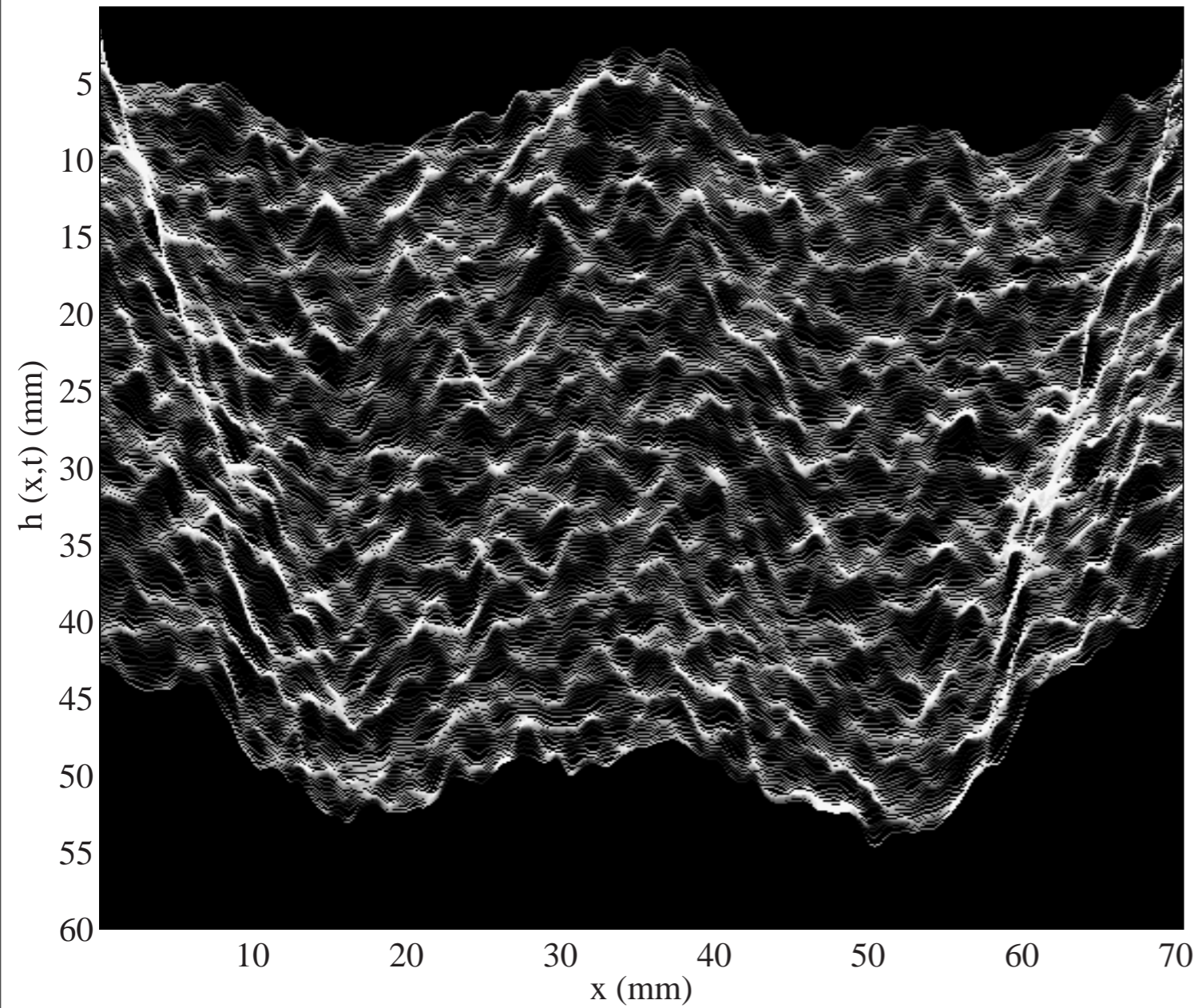

2 - Front dynamics in high flow strength

- Front height spatiotemporal fluctuations measurements

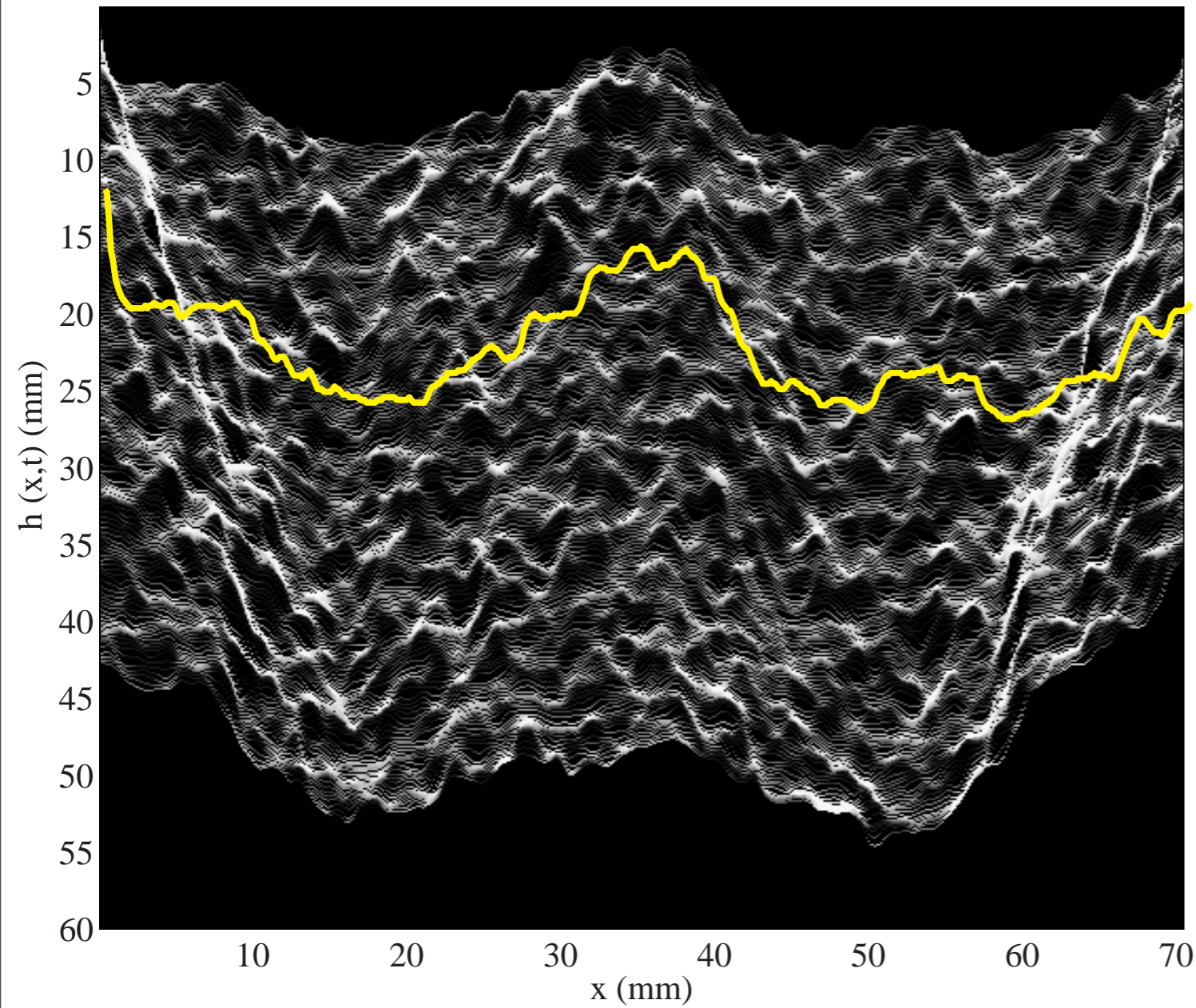

2 - Front dynamics in high flow strength

- Front height spatiotemporal fluctuations measurements

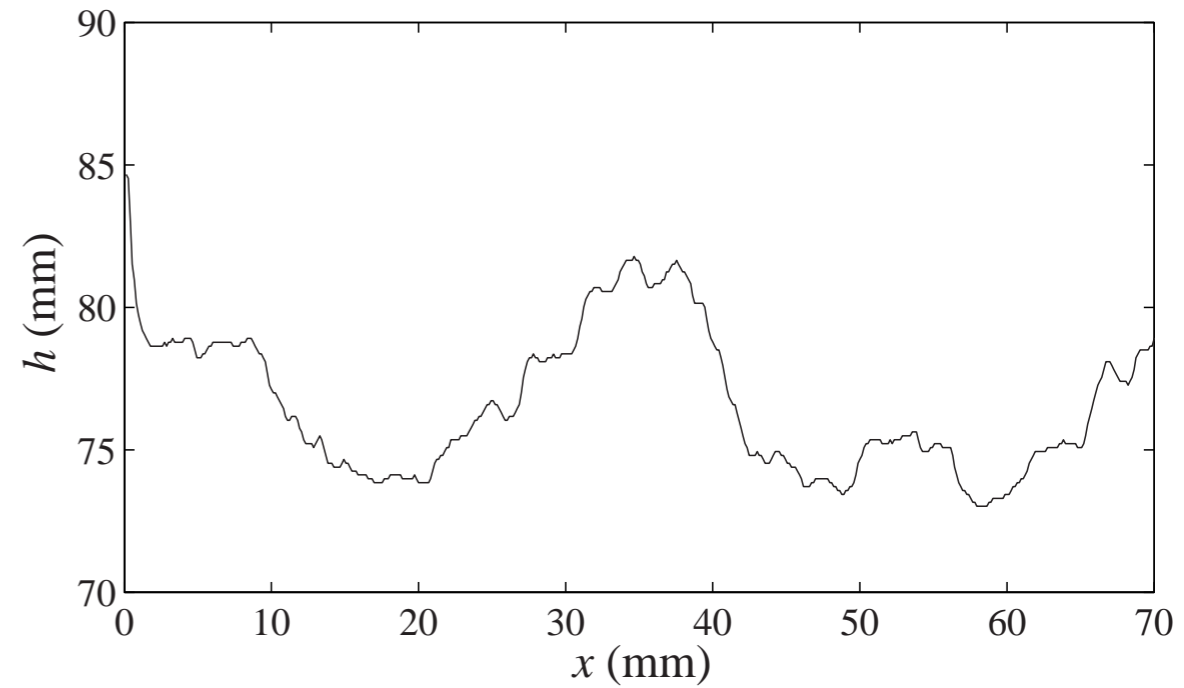
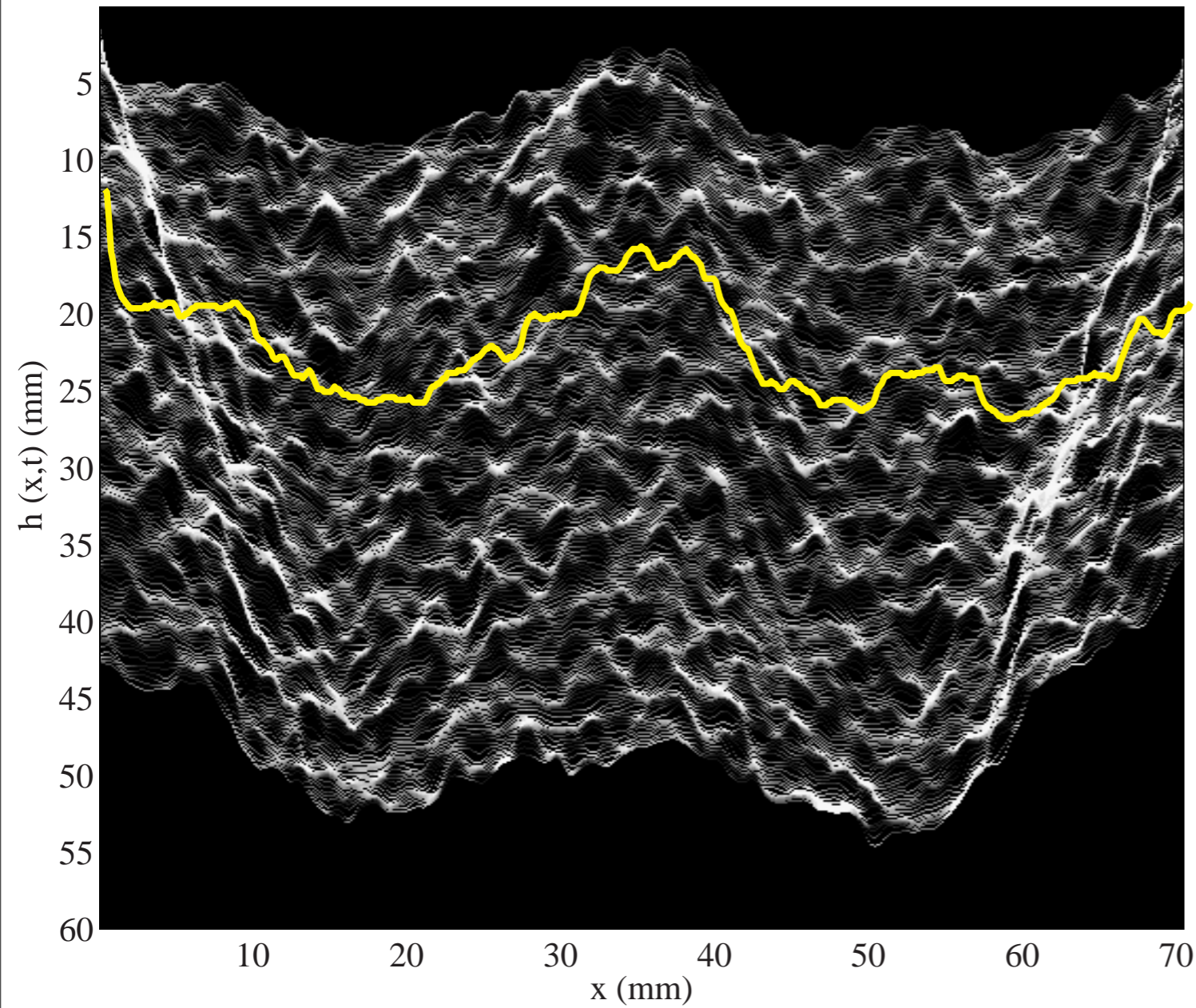

2 - Front dynamics in high flow strength

- Front height spatiotemporal fluctuations measurements

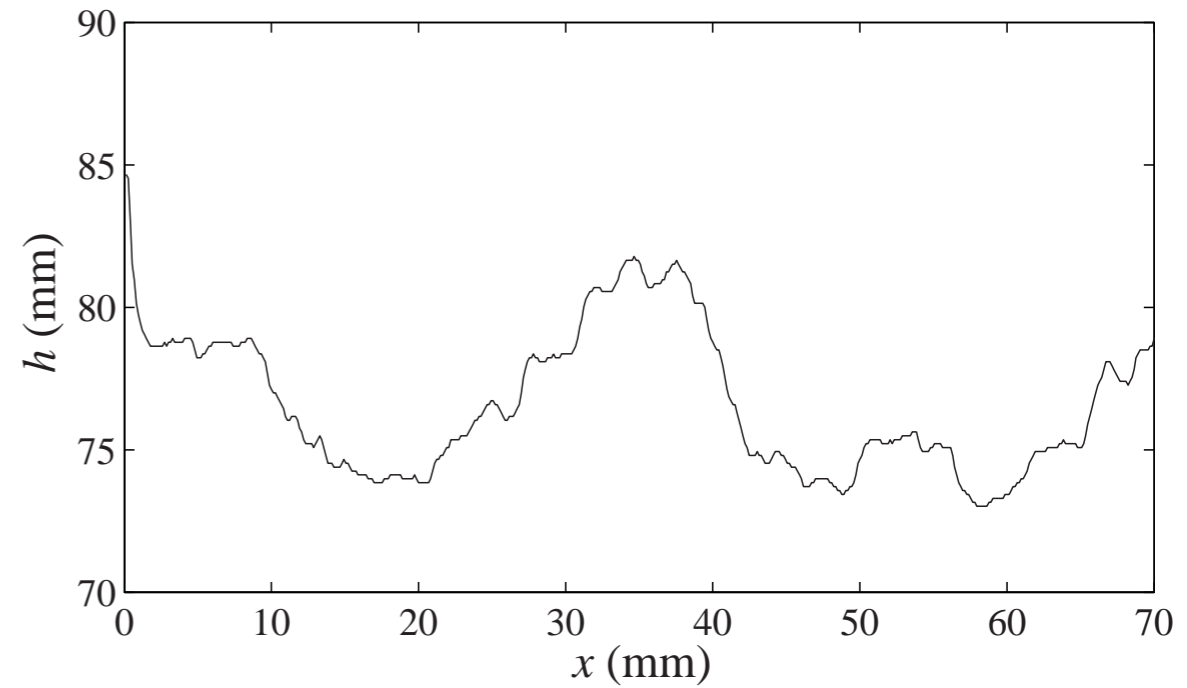
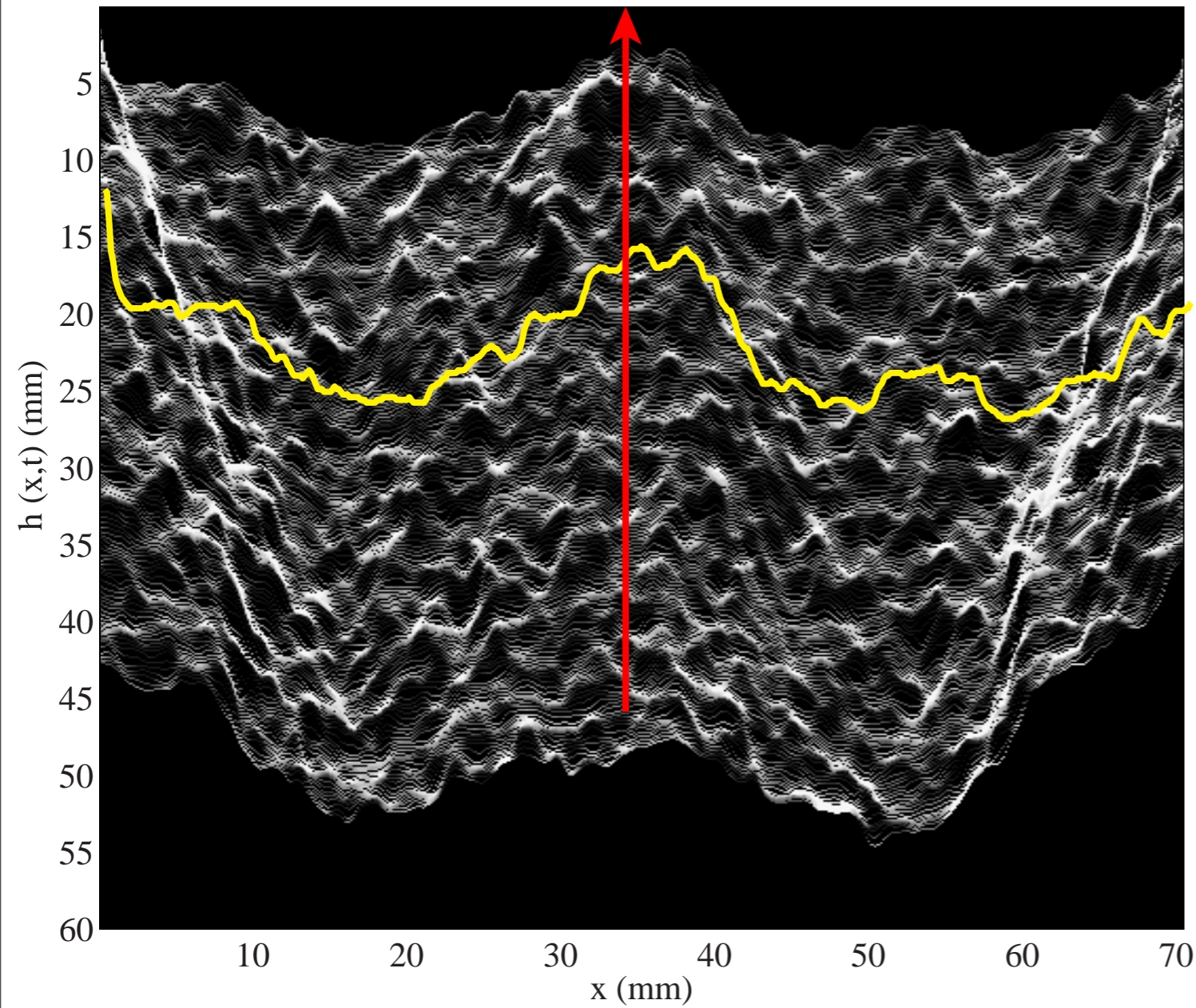

2 - Front dynamics in high flow strength

- Front height spatiotemporal fluctuations measurements

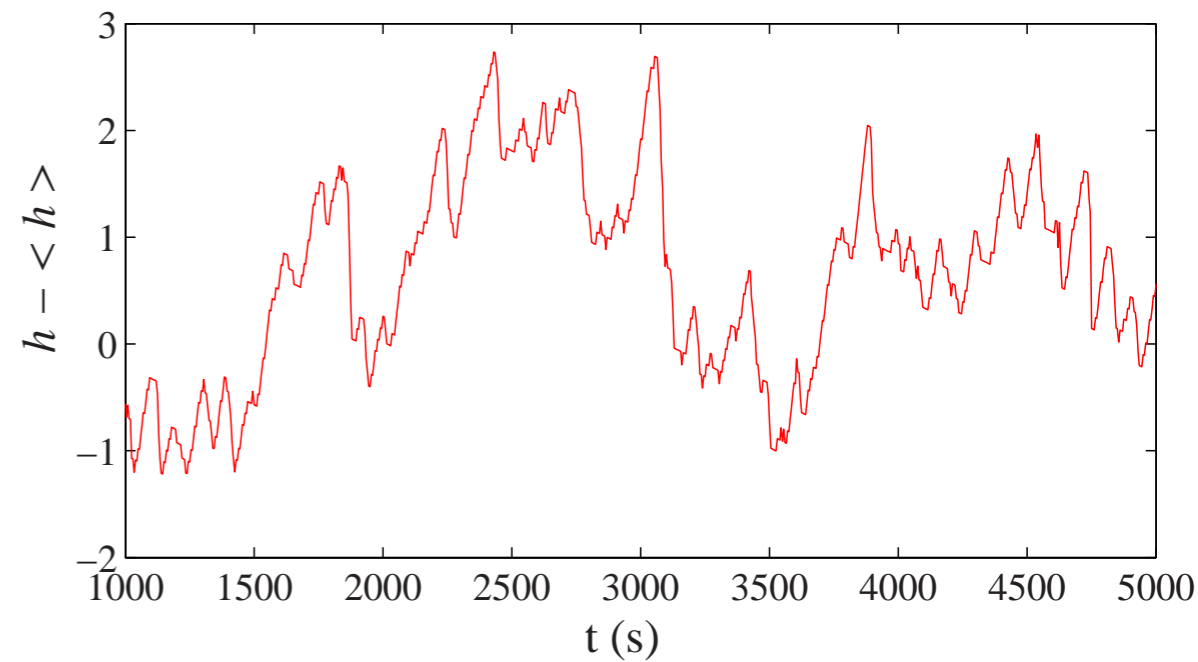
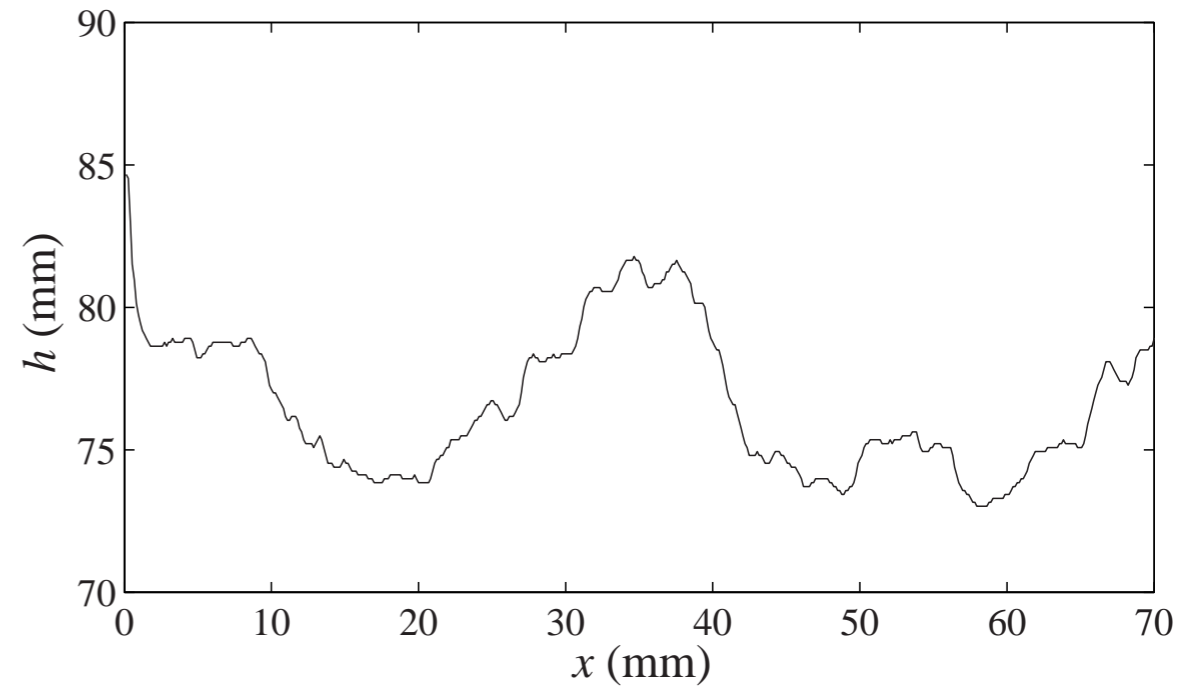
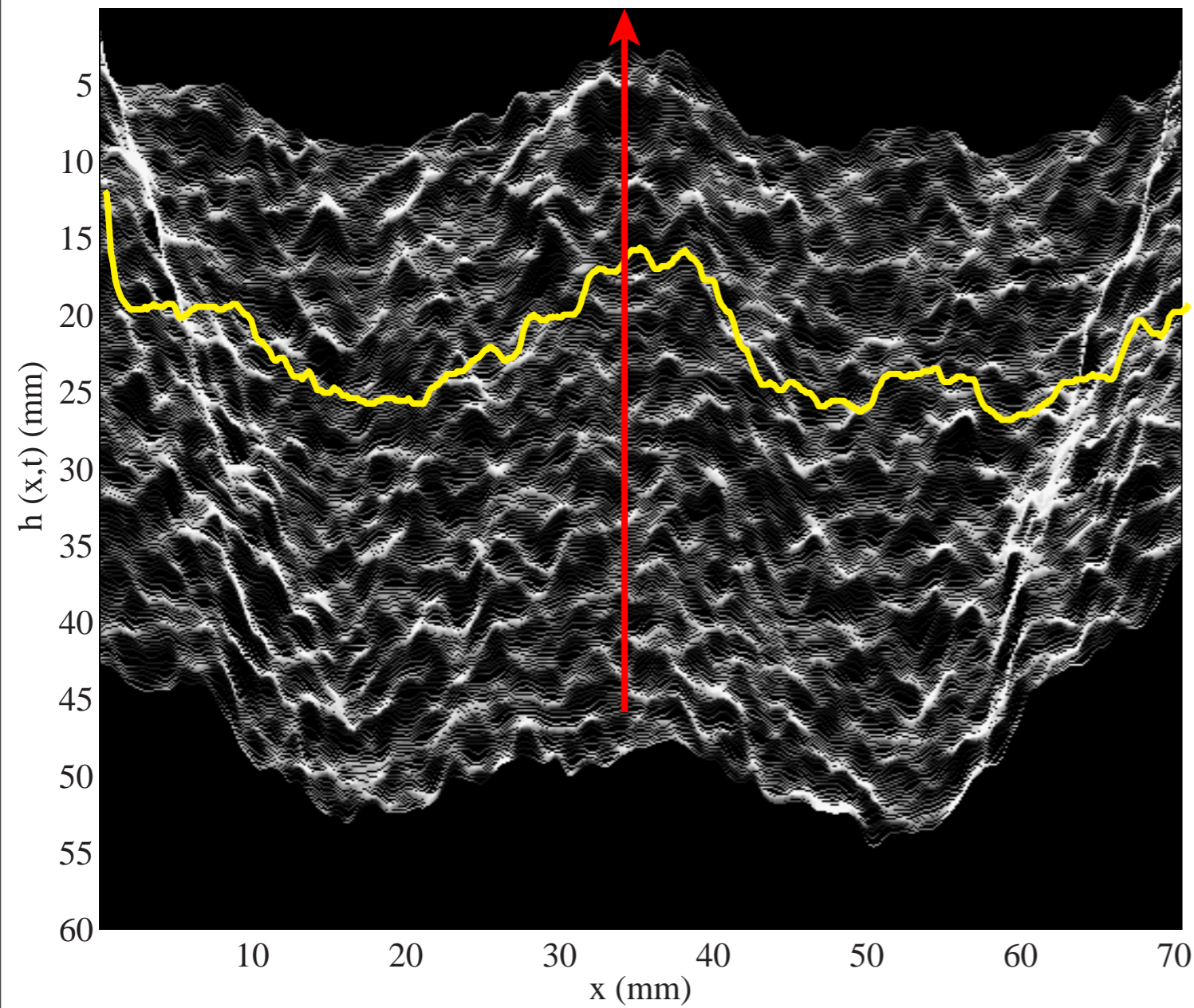

2 - Front dynamics in high flow strength

- **Roughness** $w(\Delta x, t) = \langle \sqrt{\langle [h(x, t) - \langle h \rangle_{\Delta x}]^2 \rangle_{\Delta x}} \rangle_L$

2 - Front dynamics in high flow strength

- **Roughness** $w(\Delta x, t) = \langle \sqrt{\langle [h(x, t) - \langle h \rangle_{\Delta x}]^2 \rangle_{\Delta x}} \rangle_L$

power law:

$$w(\Delta x, t) \sim \Delta x^\alpha$$

2 - Front dynamics in high flow strength

- Roughness

$$w(\Delta x, t) = \left\langle \sqrt{\langle [h(x, t) - \langle h \rangle_{\Delta x}]^2 \rangle_{\Delta x}} \right\rangle_L$$

power law:

$$w(\Delta x, t) \sim \Delta x^\alpha$$

$$\bar{U} > 0$$

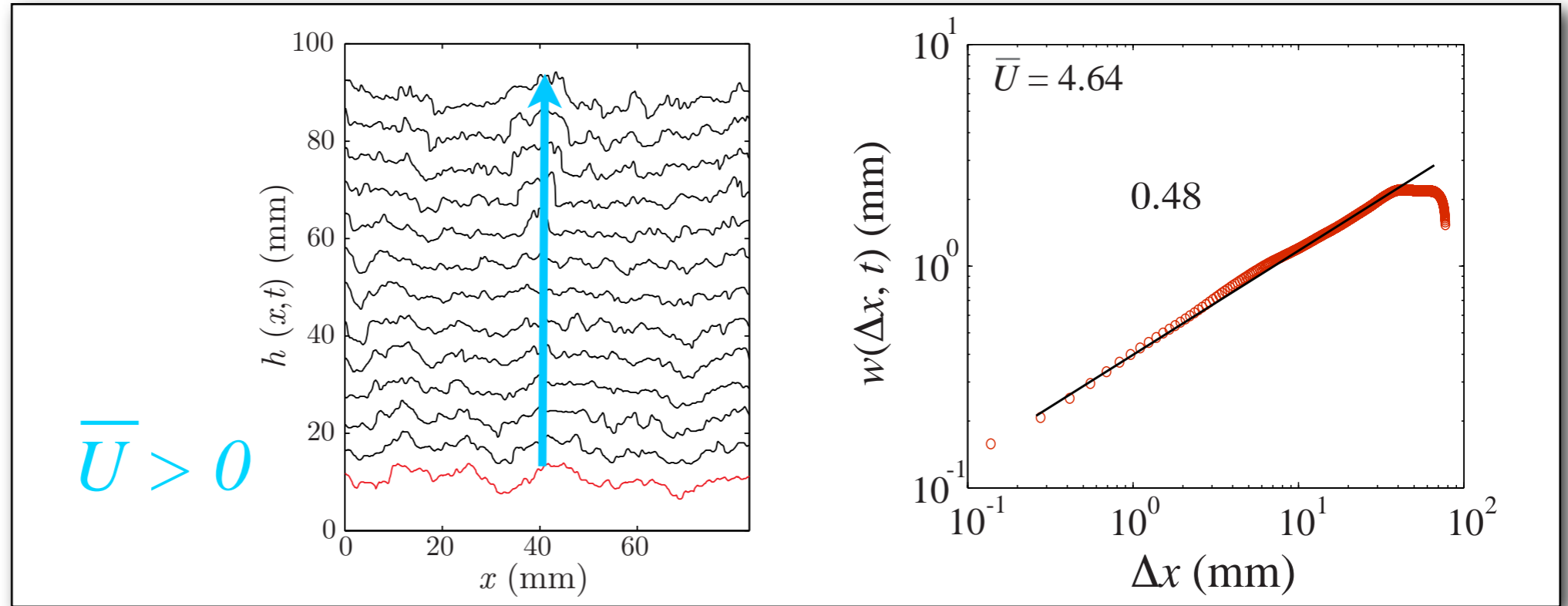

2 - Front dynamics in high flow strength

- Roughness

$$w(\Delta x, t) = \left\langle \sqrt{\langle [h(x, t) - \langle h \rangle_{\Delta x}]^2 \rangle_{\Delta x}} \right\rangle_L$$

power law:

$$w(\Delta x, t) \sim \Delta x^\alpha$$

$\bar{U} > 0$

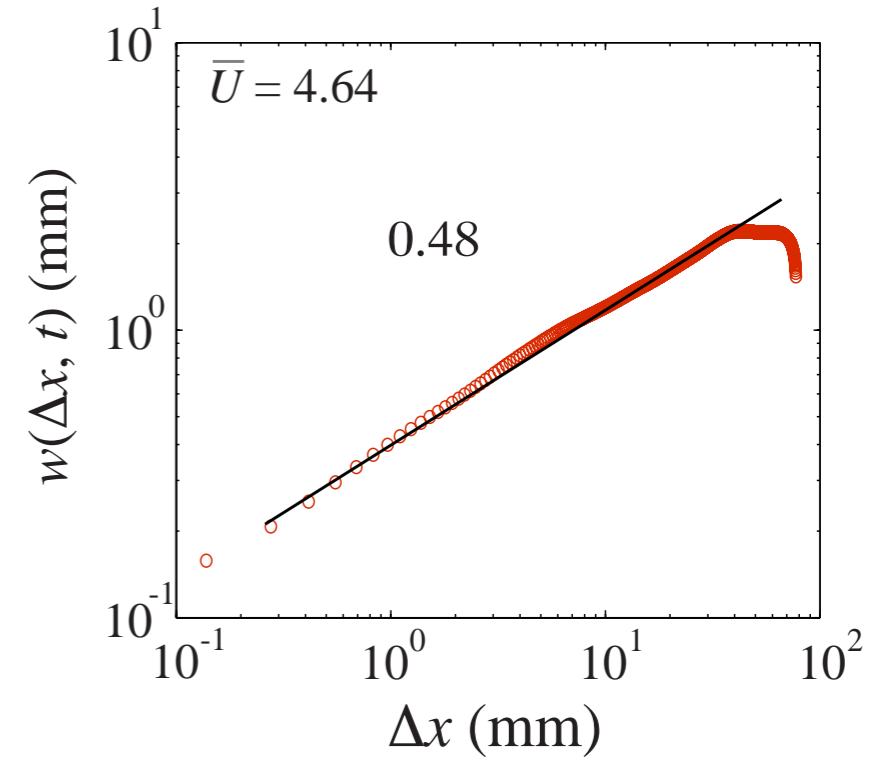
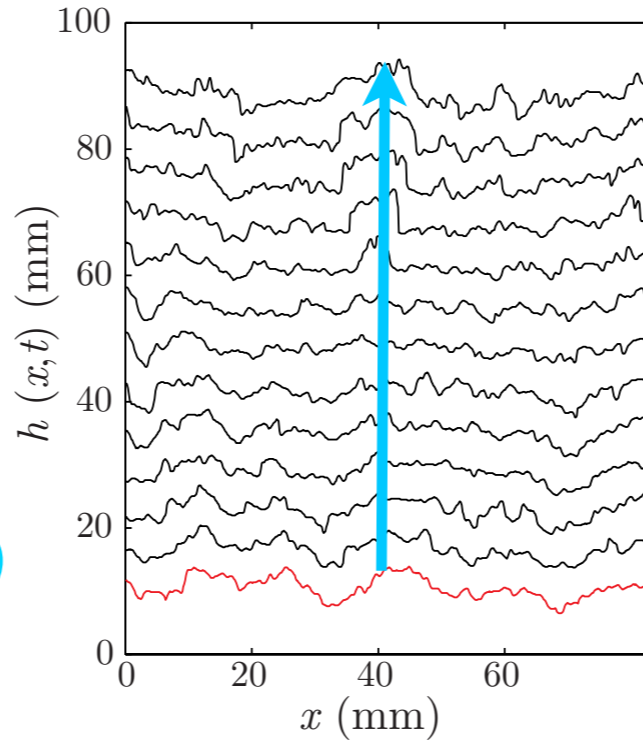

$\bar{U} < 0$

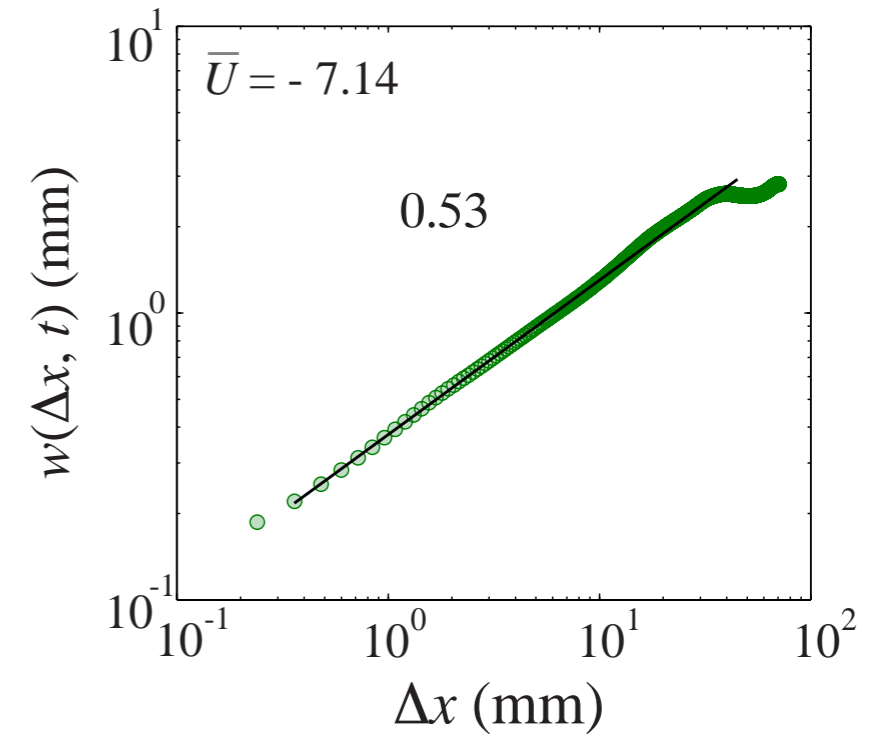
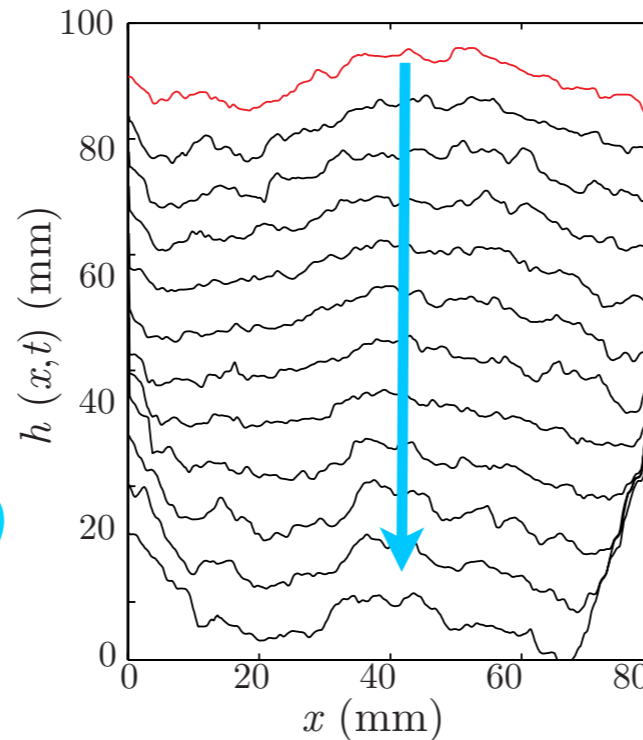

2 - Front dynamics in high flow strength

- **Temporal fluctuations** $w(x, \Delta t) = \langle \sqrt{\langle [h(x, t) - \langle h \rangle_{\Delta t}]^2 \rangle_{\Delta t}} \rangle_T$

2 - Front dynamics in high flow strength

- **Temporal fluctuations** $w(x, \Delta t) = \langle \sqrt{\langle [h(x, t) - \langle h \rangle_{\Delta t}]^2 \rangle_{\Delta t}} \rangle_T$

power law:

$$w(x, \Delta t) \sim \Delta t^\beta$$

2 - Front dynamics in high flow strength

- Temporal fluctuations

$$w(x, \Delta t) = \left\langle \sqrt{\langle [h(x, t) - \langle h \rangle_{\Delta t}]^2 \rangle_{\Delta t}} \right\rangle_T$$

power law:

$$w(x, \Delta t) \sim \Delta t^\beta$$

$$\bar{U} > 0$$

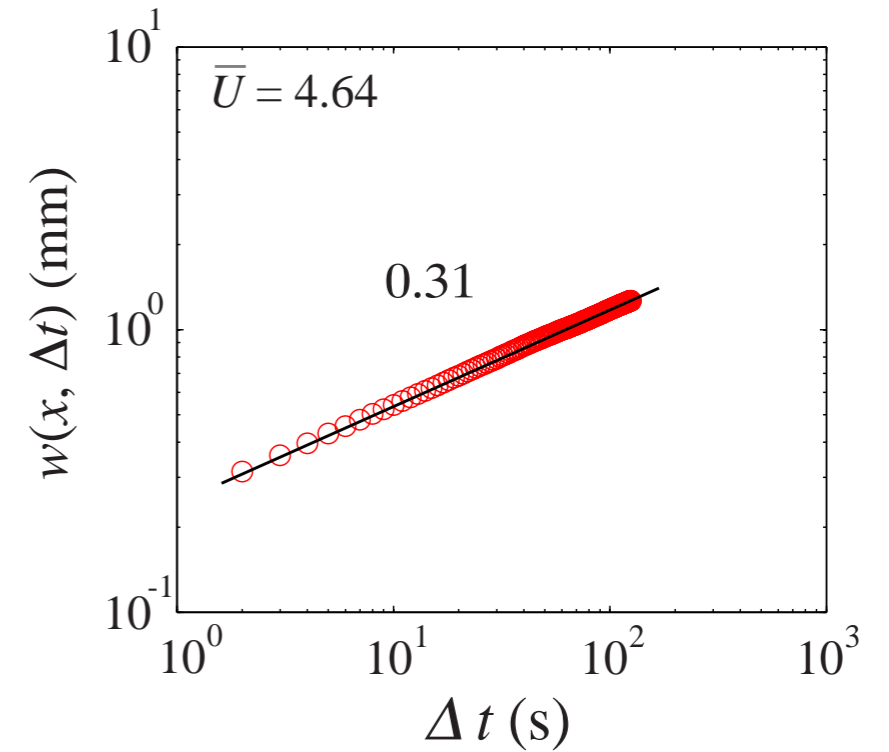
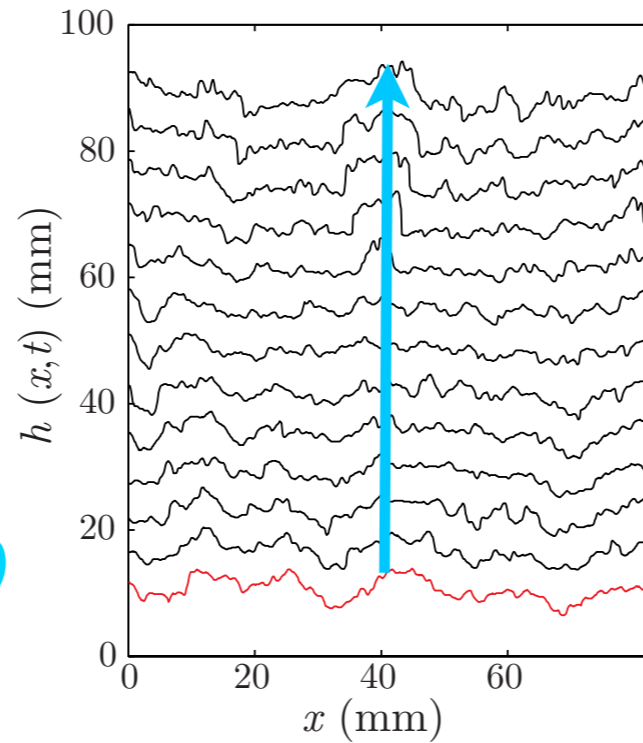

2 - Front dynamics in high flow strength

- Temporal fluctuations

$$w(x, \Delta t) = \left\langle \sqrt{\langle [h(x, t) - \langle h \rangle_{\Delta t}]^2 \rangle_{\Delta t}} \right\rangle_T$$

power law:

$$w(x, \Delta t) \sim \Delta t^\beta$$

$\bar{U} > 0$

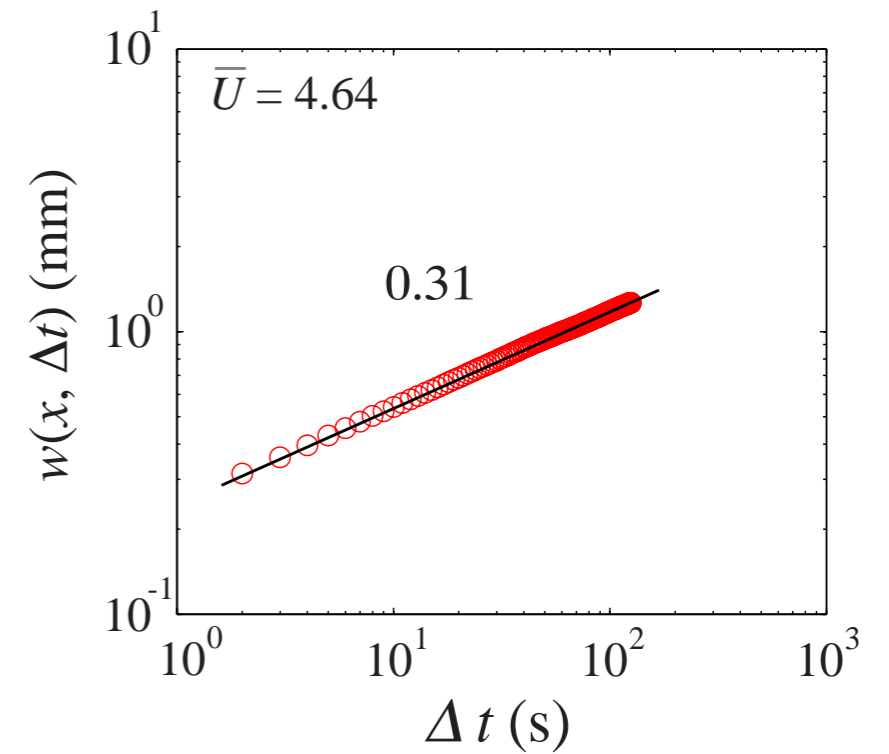
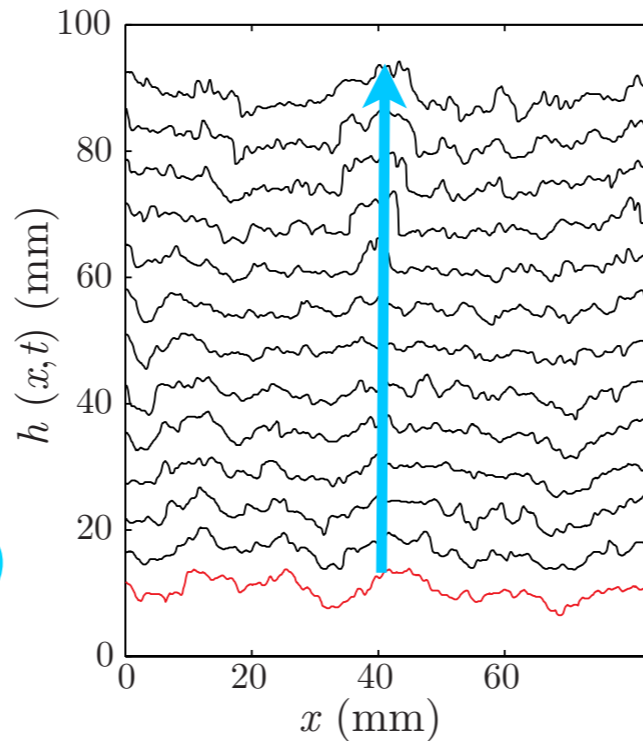

$\bar{U} < 0$

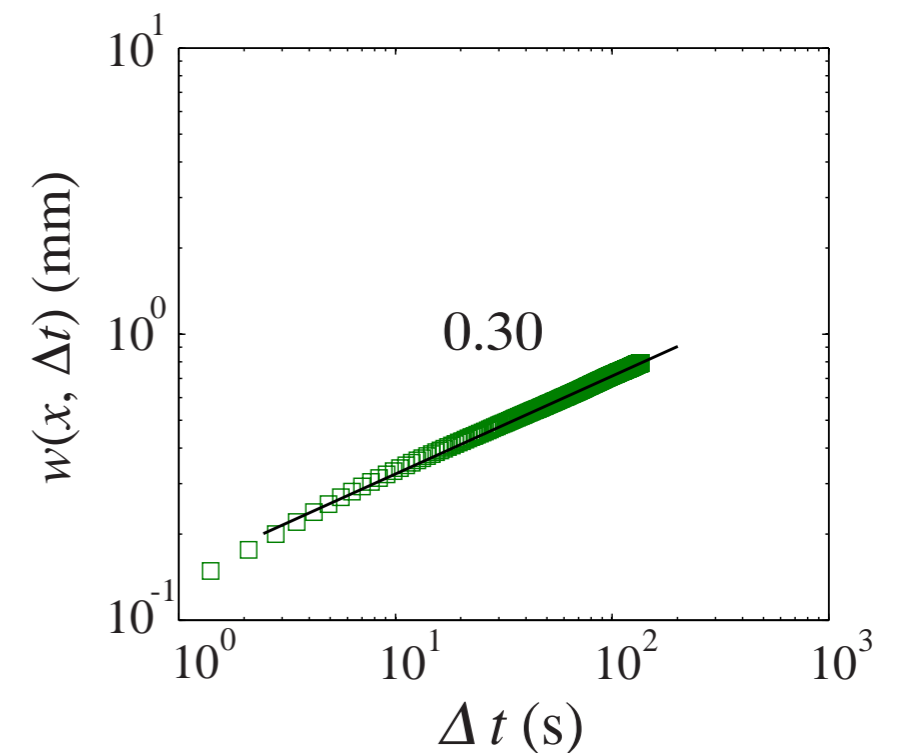
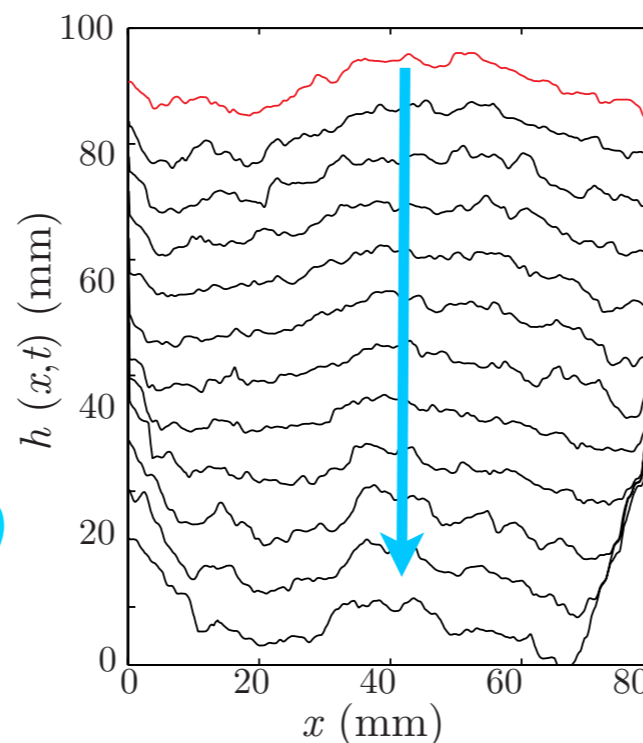

2 - Front dynamics in high flow strength

- **Theory**

Kardar-Parisi-Zhang (KPZ) model:

Nonlinear continuum
growth equation

$$\frac{\partial h(x, t)}{\partial t} = \nu \nabla^2 h(x, t) + \frac{\lambda}{2} [\nabla h(x, t)]^2 + \eta(x, t) + f$$

[Kardar & al. 1986]

2 - Front dynamics in high flow strength

- **Theory**

Kardar-Parisi-Zhang (KPZ) model:

Nonlinear continuum
growth equation

$$\frac{\partial h(x, t)}{\partial t} = \nu \nabla^2 h(x, t) + \frac{\lambda}{2} [\nabla h(x, t)]^2 + \eta(x, t) + f$$

Predicted exponents:

$$\alpha = \frac{1}{2} \quad \text{and} \quad \beta = \frac{1}{3}$$

[Kardar & al. 1986]

2 - Front dynamics in high flow strength

- Theory

Nonlinear continuum growth equation

Kardar-Parisi-Zhang (KPZ) model:

$$\frac{\partial h(x, t)}{\partial t} = \nu \nabla^2 h(x, t) + \frac{\lambda}{2} [\nabla h(x, t)]^2 + \eta(x, t) + f$$

Predicted exponents:

$$\alpha = \frac{1}{2} \quad \text{and} \quad \beta = \frac{1}{3}$$

[Kardar & al. 1986]

Huergo et al.2010

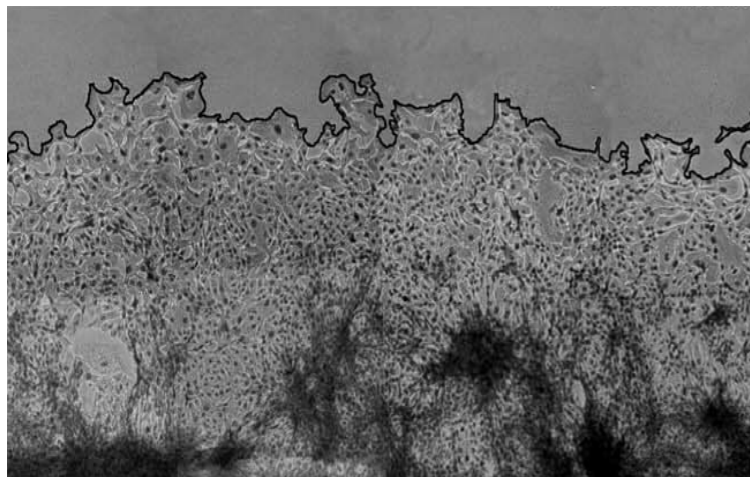

Takeuchi et al.2011

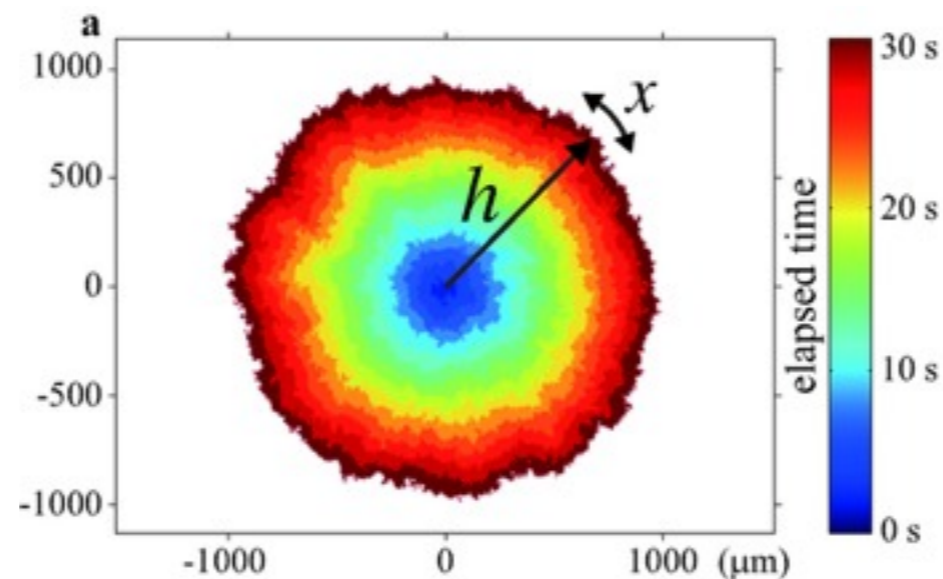

Yunker et al.2013

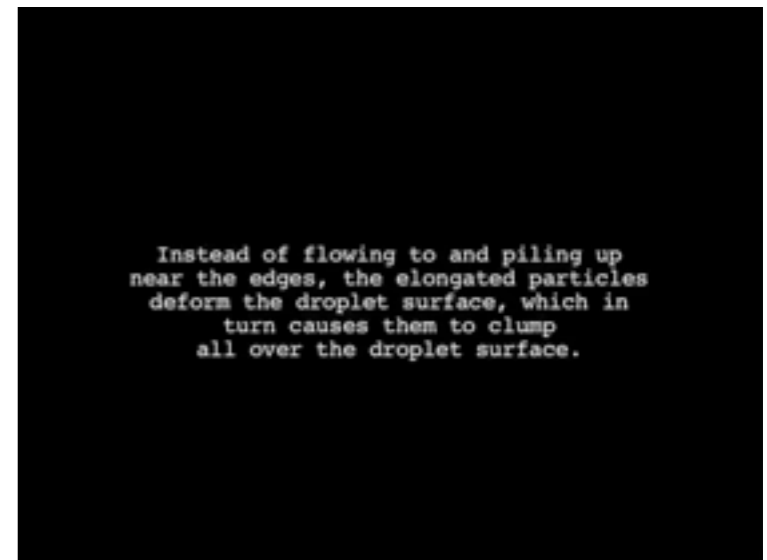

Advection - Reaction - Diffusion equation in thin front limit

- **Eikonal approximation**

$$\vec{V}_f \cdot \vec{n} = D_m \kappa + V_\chi + \vec{U}(x, h(x, t), t) \cdot \vec{n}$$

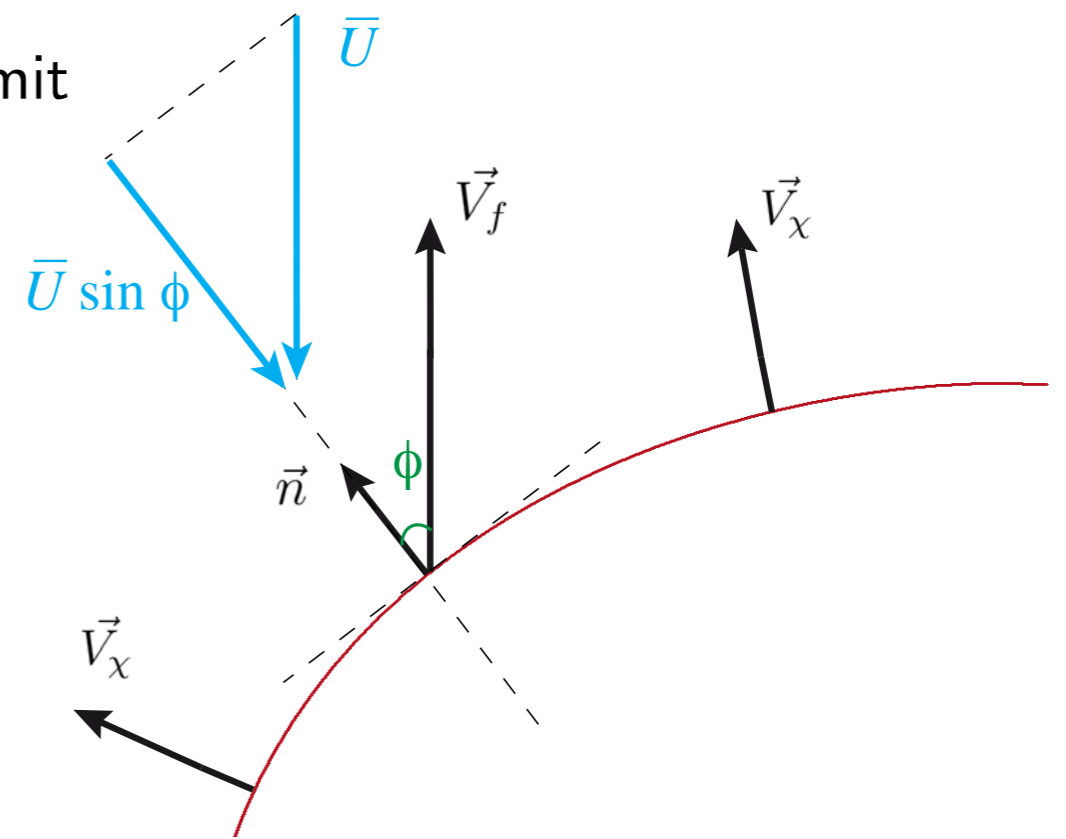

Advection - Reaction - Diffusion equation in thin front limit

- Eikonal approximation

$$\vec{V}_f \cdot \vec{n} = D_m \kappa + V_\chi + \vec{U}(x, h(x, t), t) \cdot \vec{n}$$

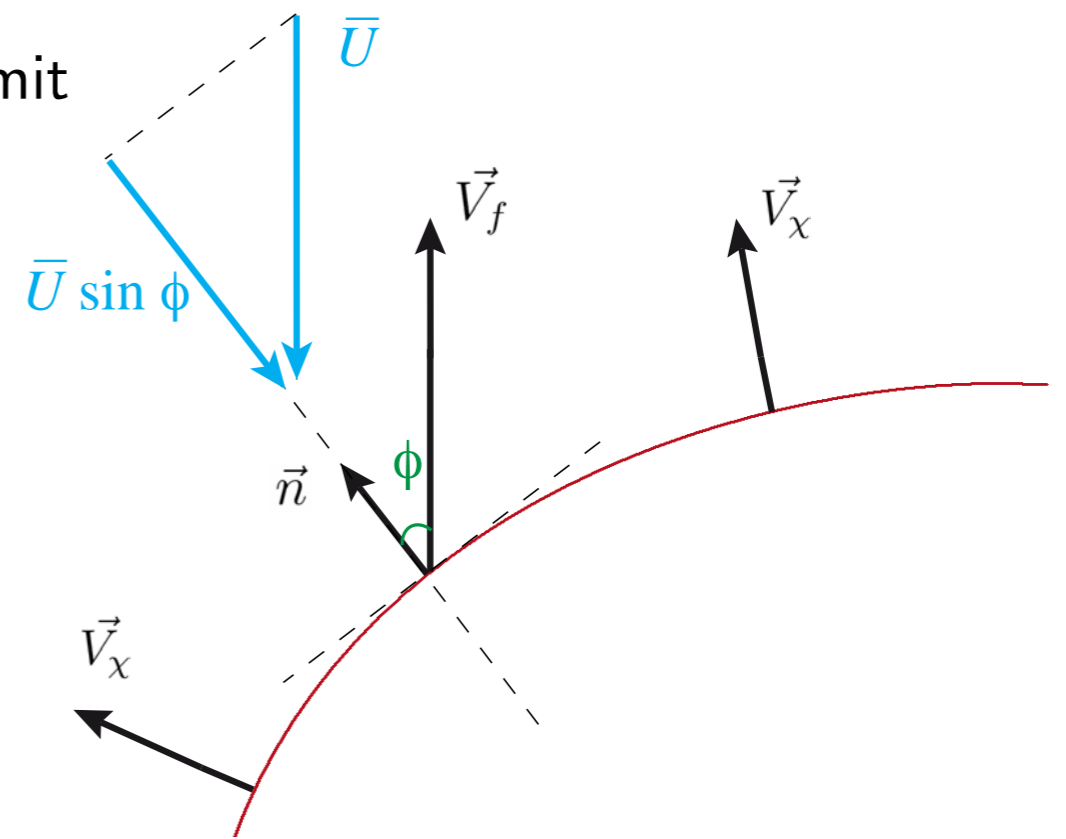

$$\vec{V}_f = \begin{pmatrix} 0 \\ V_f \end{pmatrix}, \quad \vec{U} = \begin{pmatrix} U_x \\ U_y \end{pmatrix}, \quad \vec{n} = \begin{pmatrix} -\sin \phi \\ \cos \phi \end{pmatrix}$$

$$V_f = \frac{\partial h}{\partial t} \quad \text{et} \quad \kappa = \frac{\partial^2 h / \partial x^2}{(1 + (\partial h / \partial x)^2)^{3/2}},$$

$$\tan \phi = \nabla_x h$$

$$\cos \phi = \frac{1}{\sqrt{1 + (\nabla_x h)^2}}$$

Advection - Reaction - Diffusion equation in thin front limit

- Eikonal approximation

$$\vec{V}_f \cdot \vec{n} = D_m \kappa + V_\chi + \vec{U}(x, h(x, t), t) \cdot \vec{n}$$

$$V_f \cos \phi = -U_x \sin \phi + U_y \cos \phi + V_\chi + D_m \kappa$$

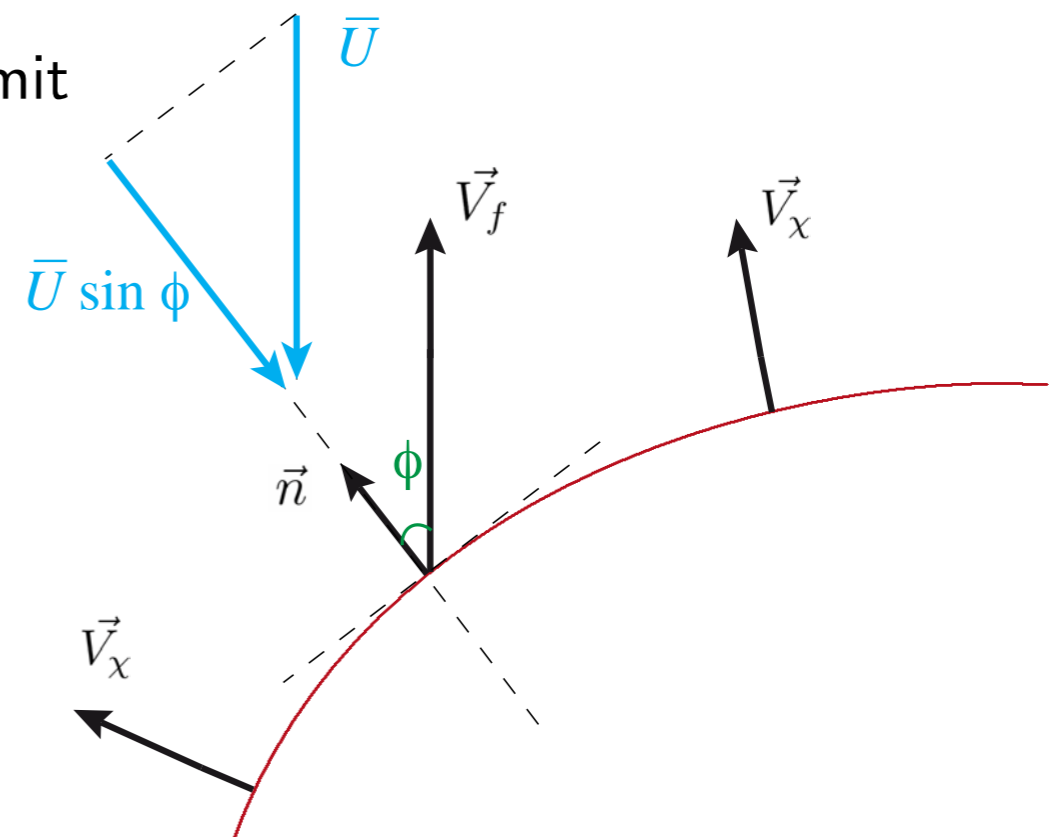

$$\vec{V}_f = \begin{pmatrix} 0 \\ V_f \end{pmatrix}, \quad \vec{U} = \begin{pmatrix} U_x \\ U_y \end{pmatrix}, \quad \vec{n} = \begin{pmatrix} -\sin \phi \\ \cos \phi \end{pmatrix}$$

$$V_f = \frac{\partial h}{\partial t} \quad \text{et} \quad \kappa = \frac{\partial^2 h / \partial x^2}{(1 + (\partial h / \partial x)^2)^{3/2}},$$

$$\tan \phi = \nabla_x h$$

$$\cos \phi = \frac{1}{\sqrt{1 + (\nabla_x h)^2}}$$

Advection - Reaction - Diffusion equation in thin front limit

- **Eikonal approximation**

$$\vec{V}_f \cdot \vec{n} = D_m \kappa + V_\chi + \vec{U}(x, h(x, t), t) \cdot \vec{n}$$

$$V_f \cos \phi = -U_x \sin \phi + U_y \cos \phi + V_\chi + D_m \kappa$$

Small gradients limite $|\nabla h| \ll 1$:

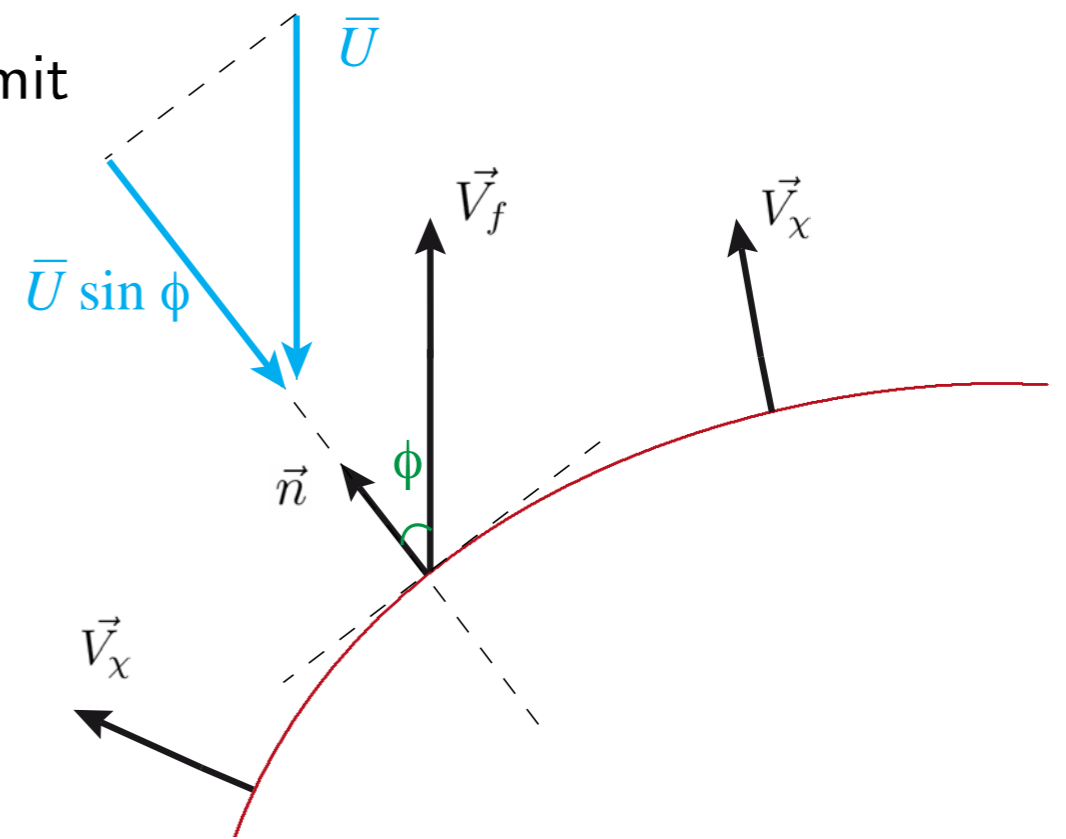

$$\vec{V}_f = \begin{pmatrix} 0 \\ V_f \end{pmatrix}, \quad \vec{U} = \begin{pmatrix} U_x \\ U_y \end{pmatrix}, \quad \vec{n} = \begin{pmatrix} -\sin \phi \\ \cos \phi \end{pmatrix}$$

$$V_f = \frac{\partial h}{\partial t} \quad \text{et} \quad \kappa = \frac{\partial^2 h / \partial x^2}{(1 + (\partial h / \partial x)^2)^{3/2}},$$

$$\tan \phi = \nabla_x h$$

$$\cos \phi = \frac{1}{\sqrt{1 + (\nabla_x h)^2}}$$

Advection - Reaction - Diffusion equation in thin front limit

- **Eikonal approximation**

$$\vec{V}_f \cdot \vec{n} = D_m \kappa + V_\chi + \vec{U}(x, h(x, t), t) \cdot \vec{n}$$

$$V_f \cos \phi = -U_x \sin \phi + U_y \cos \phi + V_\chi + D_m \kappa$$

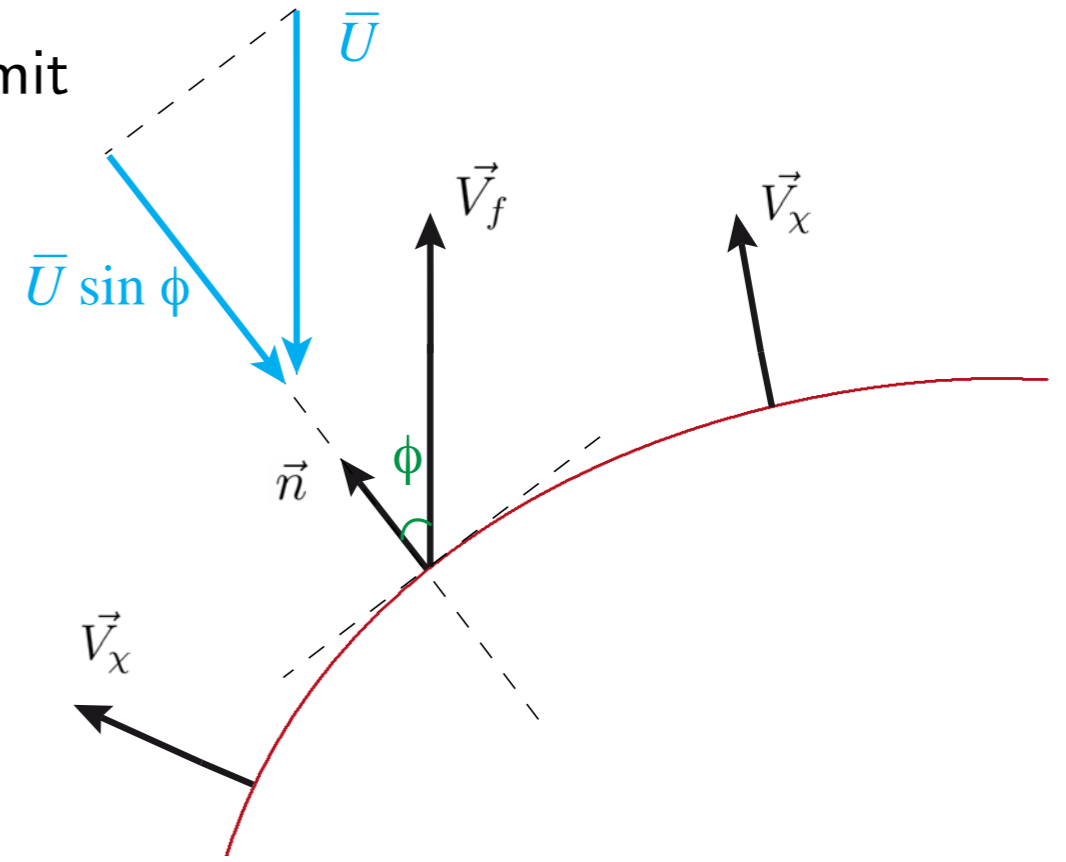

Small gradients limite $|\nabla h| \ll 1$:

$$\frac{\partial h}{\partial t} = D_m \nabla^2 h + \frac{V_\chi}{2} (\nabla_x h)^2 + U_y + V_\chi - U_x \nabla_x h - D_m \nabla^2 h (\nabla_x h)^2$$

$$\vec{V}_f = \begin{pmatrix} 0 \\ V_f \end{pmatrix}, \quad \vec{U} = \begin{pmatrix} U_x \\ U_y \end{pmatrix}, \quad \vec{n} = \begin{pmatrix} -\sin \phi \\ \cos \phi \end{pmatrix}$$

$$V_f = \frac{\partial h}{\partial t} \quad \text{et} \quad \kappa = \frac{\partial^2 h / \partial x^2}{(1 + (\partial h / \partial x)^2)^{3/2}},$$

$$\tan \phi = \nabla_x h$$

$$\cos \phi = \frac{1}{\sqrt{1 + (\nabla_x h)^2}}$$

Advection - Reaction - Diffusion equation in thin front limit

- **Eikonal approximation**

$$\vec{V}_f \cdot \vec{n} = D_m \kappa + V_\chi + \vec{U}(x, h(x, t), t) \cdot \vec{n}$$

$$V_f \cos \phi = -U_x \sin \phi + U_y \cos \phi + V_\chi + D_m \kappa$$

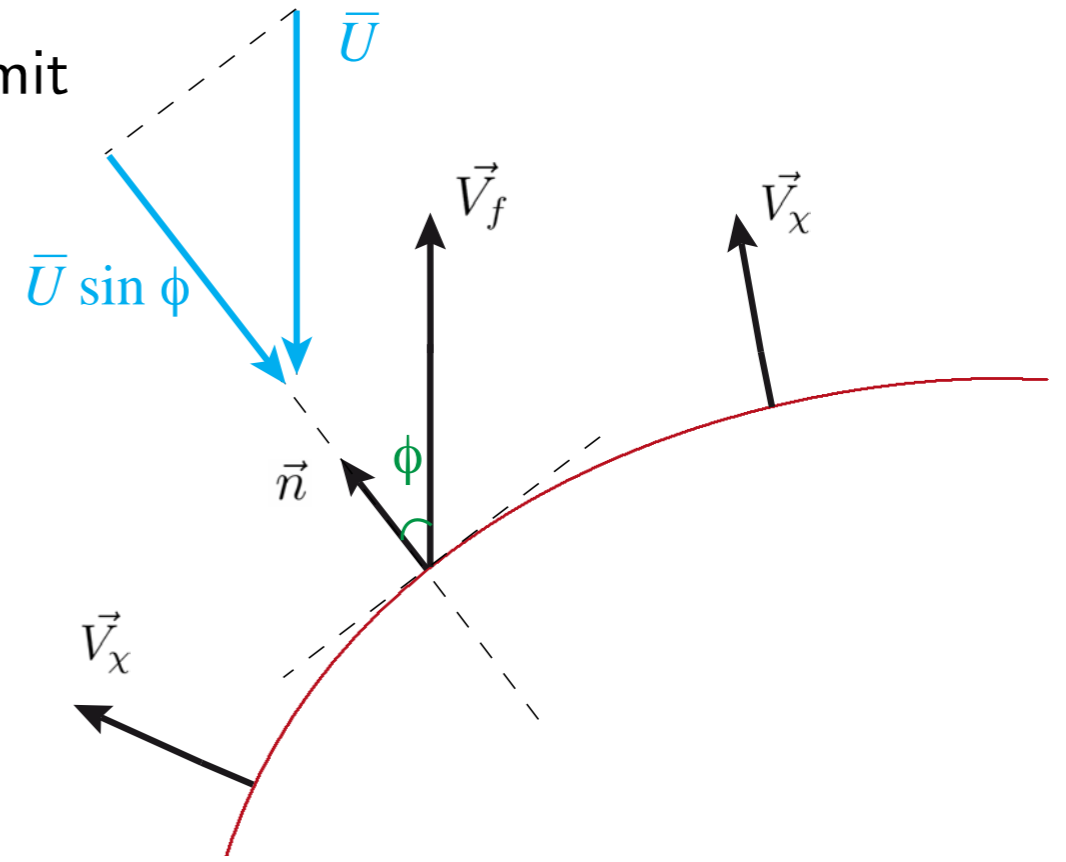

Small gradients limite $|\nabla h| \ll 1$:

$$\frac{\partial h}{\partial t} = D_m \nabla^2 h + \frac{V_\chi}{2} (\nabla_x h)^2 + U_y + V_\chi - U_x \nabla_x h - D_m \nabla^2 h (\nabla_x h)^2$$

KPZ equation :

$$\frac{\partial h}{\partial t} = \nu \nabla^2 h(x, t) + \frac{\lambda}{2} (\nabla h(x, t))^2 + \eta(x, t) + F$$

$$\vec{V}_f = \begin{pmatrix} 0 \\ V_f \end{pmatrix}, \quad \vec{U} = \begin{pmatrix} U_x \\ U_y \end{pmatrix}, \quad \vec{n} = \begin{pmatrix} -\sin \phi \\ \cos \phi \end{pmatrix}$$

$$V_f = \frac{\partial h}{\partial t} \quad \text{et} \quad \kappa = \frac{\partial^2 h / \partial x^2}{(1 + (\partial h / \partial x)^2)^{3/2}},$$

$$\tan \phi = \nabla_x h$$

$$\cos \phi = \frac{1}{\sqrt{1 + (\nabla_x h)^2}}$$

Advection - Reaction - Diffusion equation in thin front limit

- **Eikonal approximation**

$$\vec{V}_f \cdot \vec{n} = D_m \kappa + V_\chi + \vec{U}(x, h(x, t), t) \cdot \vec{n}$$

$$V_f \cos \phi = -U_x \sin \phi + U_y \cos \phi + V_\chi + D_m \kappa$$

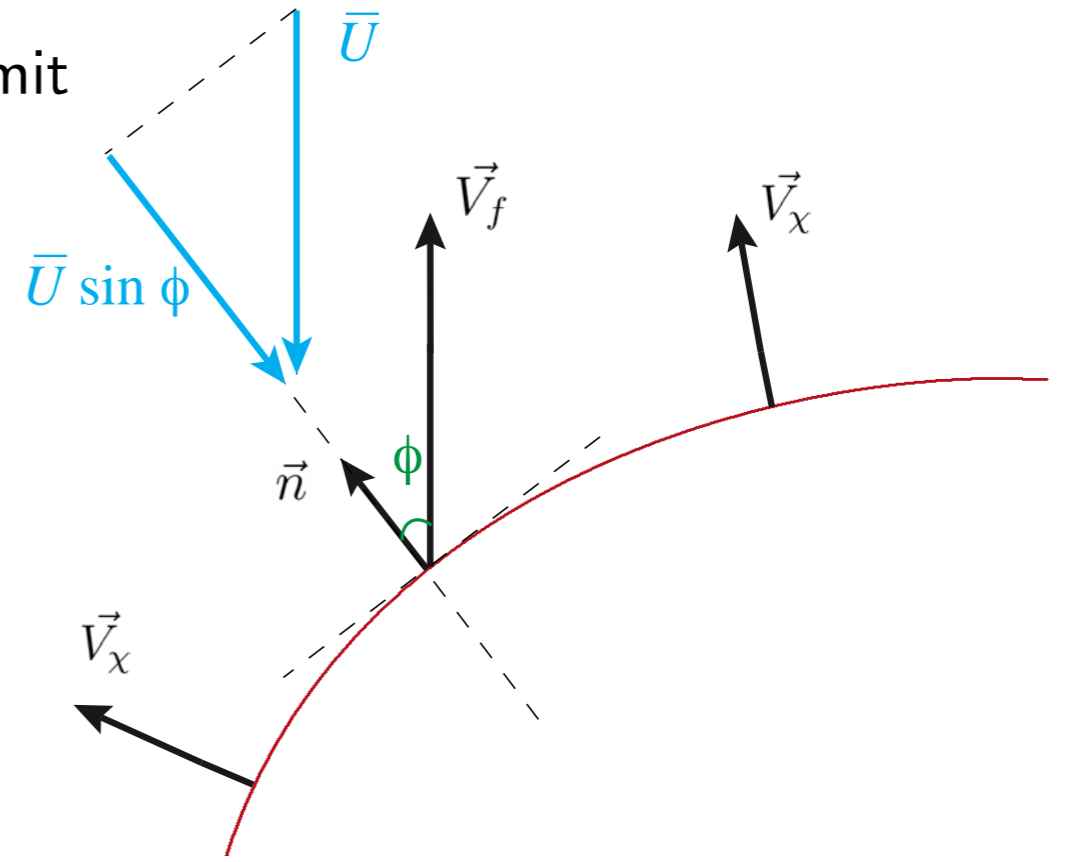

Small gradients limite $|\nabla h| \ll 1$:

$$\frac{\partial h}{\partial t} = D_m \nabla^2 h + \frac{V_\chi}{2} (\nabla_x h)^2 + U_y + V_\chi - U_x \nabla_x h - D_m \nabla^2 h (\nabla_x h)^2$$

KPZ equation :

$$\frac{\partial h}{\partial t} = \nu \nabla^2 h(x, t) + \frac{\lambda}{2} (\nabla h(x, t))^2 + \eta(x, t) + F$$

$$\vec{V}_f = \begin{pmatrix} 0 \\ V_f \end{pmatrix}, \quad \vec{U} = \begin{pmatrix} U_x \\ U_y \end{pmatrix}, \quad \vec{n} = \begin{pmatrix} -\sin \phi \\ \cos \phi \end{pmatrix}$$

$$V_f = \frac{\partial h}{\partial t} \quad \text{et} \quad \kappa = \frac{\partial^2 h / \partial x^2}{(1 + (\partial h / \partial x)^2)^{3/2}},$$

$$\tan \phi = \nabla_x h$$

$$\cos \phi = \frac{1}{\sqrt{1 + (\nabla_x h)^2}}$$

Advection - Reaction - Diffusion equation in thin front limit

- Eikonal approximation

$$\vec{V}_f \cdot \vec{n} = D_m \kappa + V_\chi + \vec{U}(x, h(x, t), t) \cdot \vec{n}$$

$$V_f \cos \phi = -U_x \sin \phi + U_y \cos \phi + V_\chi + D_m \kappa$$

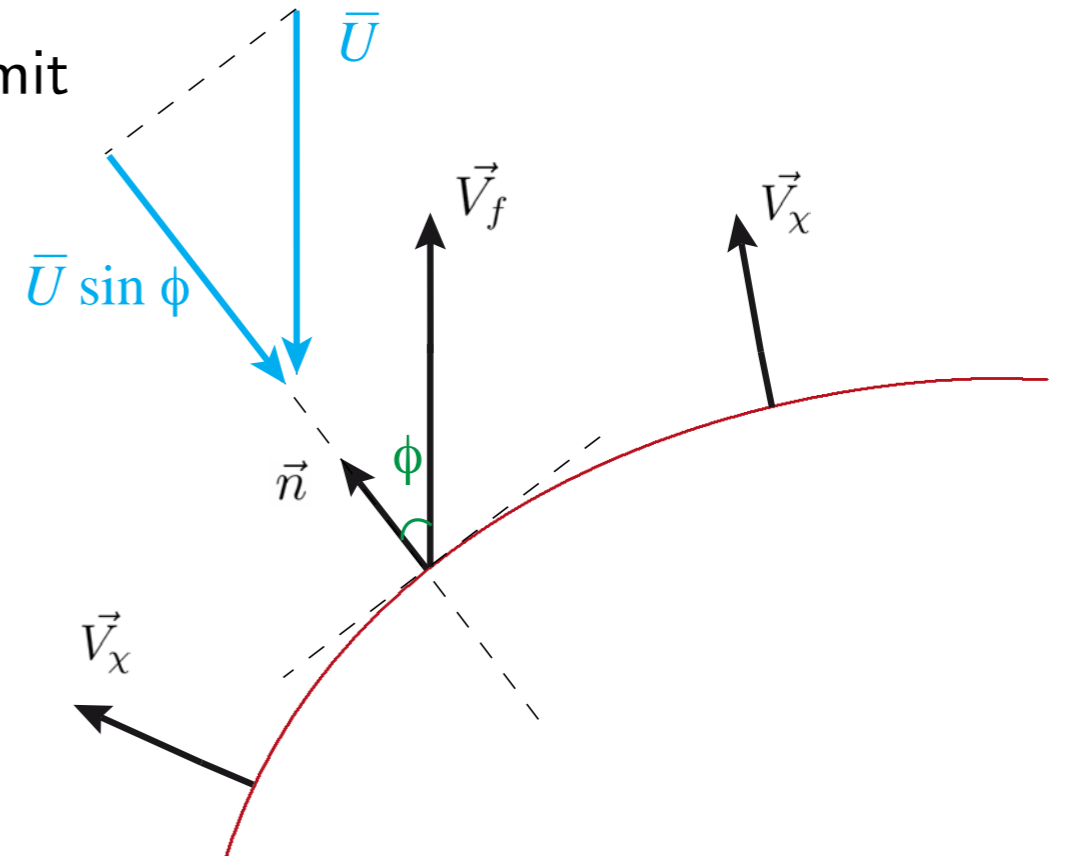

Small gradients limite $|\nabla h| \ll 1$:

$$\frac{\partial h}{\partial t} = D_m \nabla^2 h + \frac{V_\chi}{2} (\nabla_x h)^2 + U_y + V_\chi - U_x \nabla_x h - D_m \nabla^2 h (\nabla_x h)^2$$

KPZ equation :

$$\frac{\partial h}{\partial t} = \nu \nabla^2 h(x, t) + \frac{\lambda}{2} (\nabla h(x, t))^2 + \eta(x, t) + F$$

$$\vec{V}_f = \begin{pmatrix} 0 \\ V_f \end{pmatrix}, \quad \vec{U} = \begin{pmatrix} U_x \\ U_y \end{pmatrix}, \quad \vec{n} = \begin{pmatrix} -\sin \phi \\ \cos \phi \end{pmatrix}$$

$$V_f = \frac{\partial h}{\partial t} \quad \text{et} \quad \kappa = \frac{\partial^2 h / \partial x^2}{(1 + (\partial h / \partial x)^2)^{3/2}},$$

$$\tan \phi = \nabla_x h$$

$$\cos \phi = \frac{1}{\sqrt{1 + (\nabla_x h)^2}}$$

Advection - Reaction - Diffusion equation in thin front limit

- **Eikonal approximation**

$$\vec{V}_f \cdot \vec{n} = D_m \kappa + V_\chi + \vec{U}(x, h(x, t), t) \cdot \vec{n}$$

$$V_f \cos \phi = -U_x \sin \phi + U_y \cos \phi + V_\chi + D_m \kappa$$

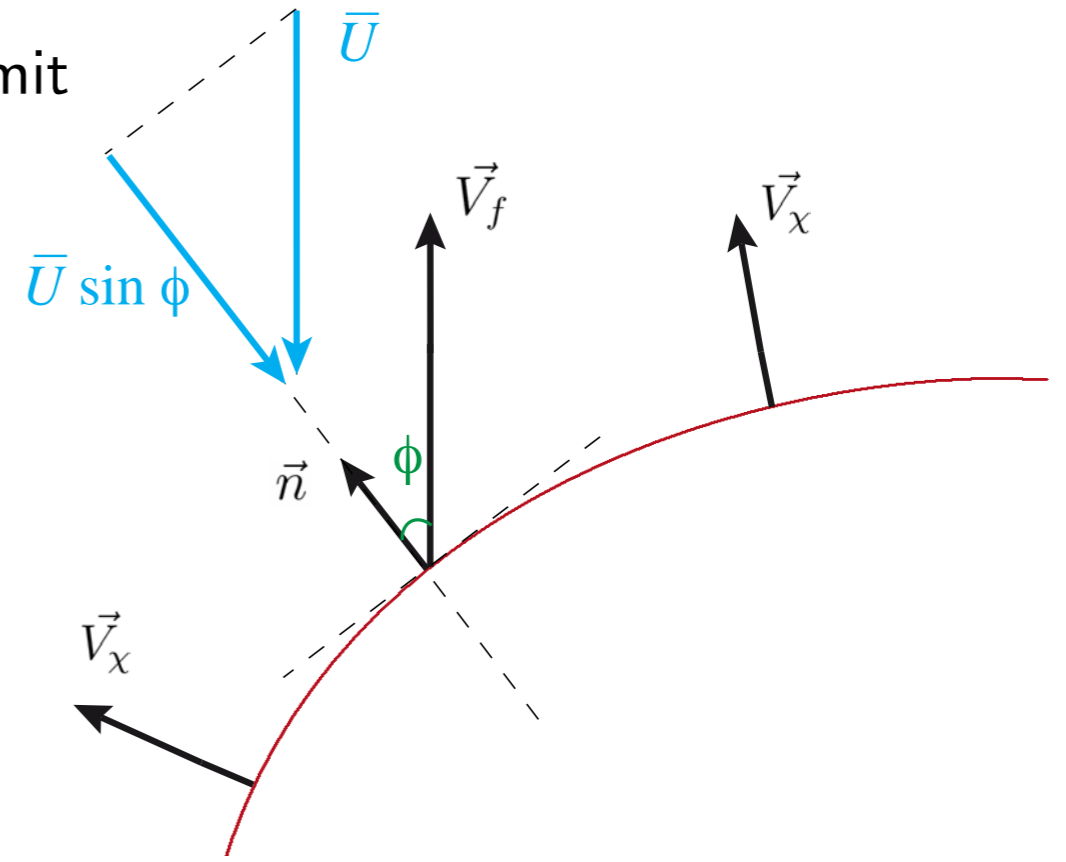

Small gradients limite $|\nabla h| \ll 1$:

$$\frac{\partial h}{\partial t} = D_m \nabla^2 h + \frac{V_\chi}{2} (\nabla_x h)^2 + U_y + V_\chi - U_x \nabla_x h - D_m \nabla^2 h (\nabla_x h)^2$$

KPZ equation :

$$\frac{\partial h}{\partial t} = \nu \nabla^2 h(x, t) + \frac{\lambda}{2} (\nabla h(x, t))^2 + \eta(x, t) + F$$

$$\vec{V}_f = \begin{pmatrix} 0 \\ V_f \end{pmatrix}, \quad \vec{U} = \begin{pmatrix} U_x \\ U_y \end{pmatrix}, \quad \vec{n} = \begin{pmatrix} -\sin \phi \\ \cos \phi \end{pmatrix}$$

$$V_f = \frac{\partial h}{\partial t} \quad \text{et} \quad \kappa = \frac{\partial^2 h / \partial x^2}{(1 + (\partial h / \partial x)^2)^{3/2}},$$

$$\tan \phi = \nabla_x h$$

$$\cos \phi = \frac{1}{\sqrt{1 + (\nabla_x h)^2}}$$

Advection - Reaction - Diffusion equation in thin front limit

- **Eikonal approximation**

$$\vec{V}_f \cdot \vec{n} = D_m \kappa + V_\chi + \vec{U}(x, h(x, t), t) \cdot \vec{n}$$

$$V_f \cos \phi = -U_x \sin \phi + U_y \cos \phi + V_\chi + D_m \kappa$$

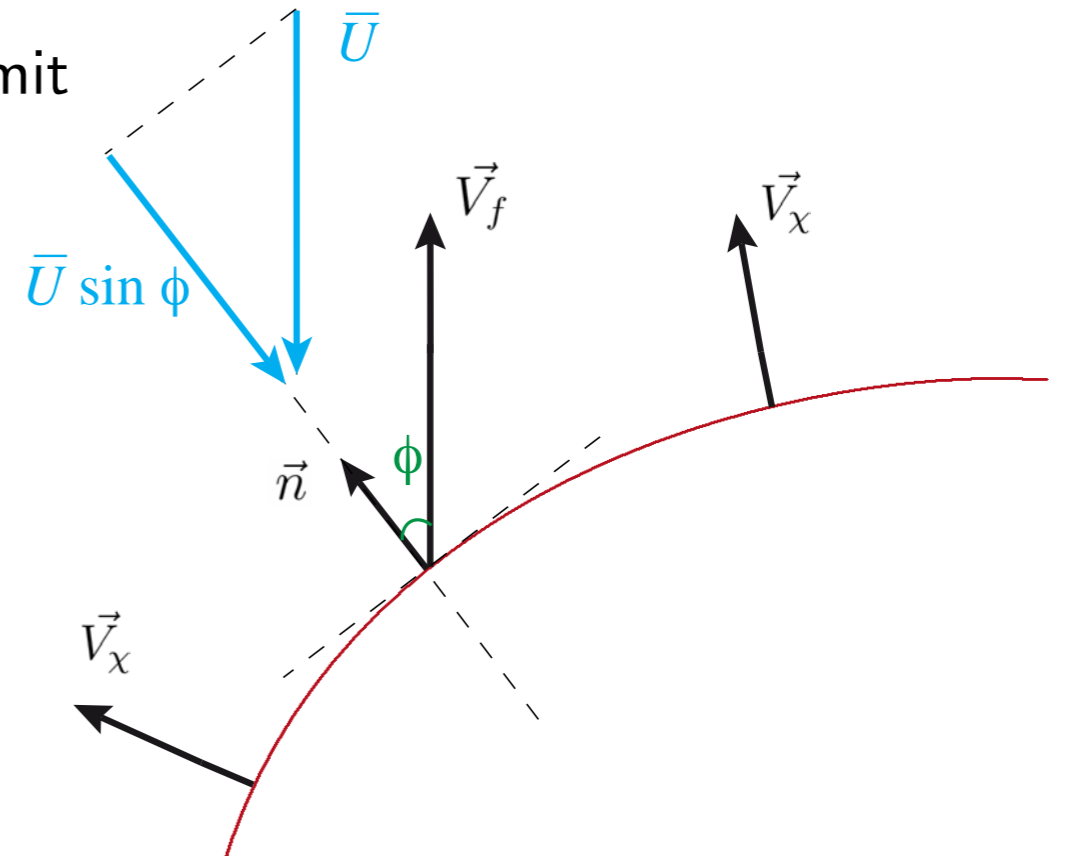

Small gradients limite $|\nabla h| \ll 1$:

$$\frac{\partial h}{\partial t} = D_m \nabla^2 h + \frac{V_\chi}{2} (\nabla_x h)^2 + U_y + V_\chi - U_x \nabla_x h - D_m \nabla^2 h (\nabla_x h)^2$$

KPZ equation :

$$\frac{\partial h}{\partial t} = \nu \nabla^2 h(x, t) + \frac{\lambda}{2} (\nabla h(x, t))^2 + \eta(x, t) + F$$

$$U_y = \overline{U}_y + \delta U_y(x, h(x, t))$$

with

$$F = V_\chi + \overline{U}_y$$

$$\vec{V}_f = \begin{pmatrix} 0 \\ V_f \end{pmatrix}, \quad \vec{U} = \begin{pmatrix} U_x \\ U_y \end{pmatrix}, \quad \vec{n} = \begin{pmatrix} -\sin \phi \\ \cos \phi \end{pmatrix}$$

$$V_f = \frac{\partial h}{\partial t} \quad \text{et} \quad \kappa = \frac{\partial^2 h / \partial x^2}{(1 + (\partial h / \partial x)^2)^{3/2}},$$

$$\tan \phi = \nabla_x h$$

$$\cos \phi = \frac{1}{\sqrt{1 + (\nabla_x h)^2}}$$

Advection - Reaction - Diffusion equation in thin front limit

- **Eikonal approximation**

$$\vec{V}_f \cdot \vec{n} = D_m \kappa + V_\chi + \vec{U}(x, h(x, t), t) \cdot \vec{n}$$

$$V_f \cos \phi = -U_x \sin \phi + U_y \cos \phi + V_\chi + D_m \kappa$$

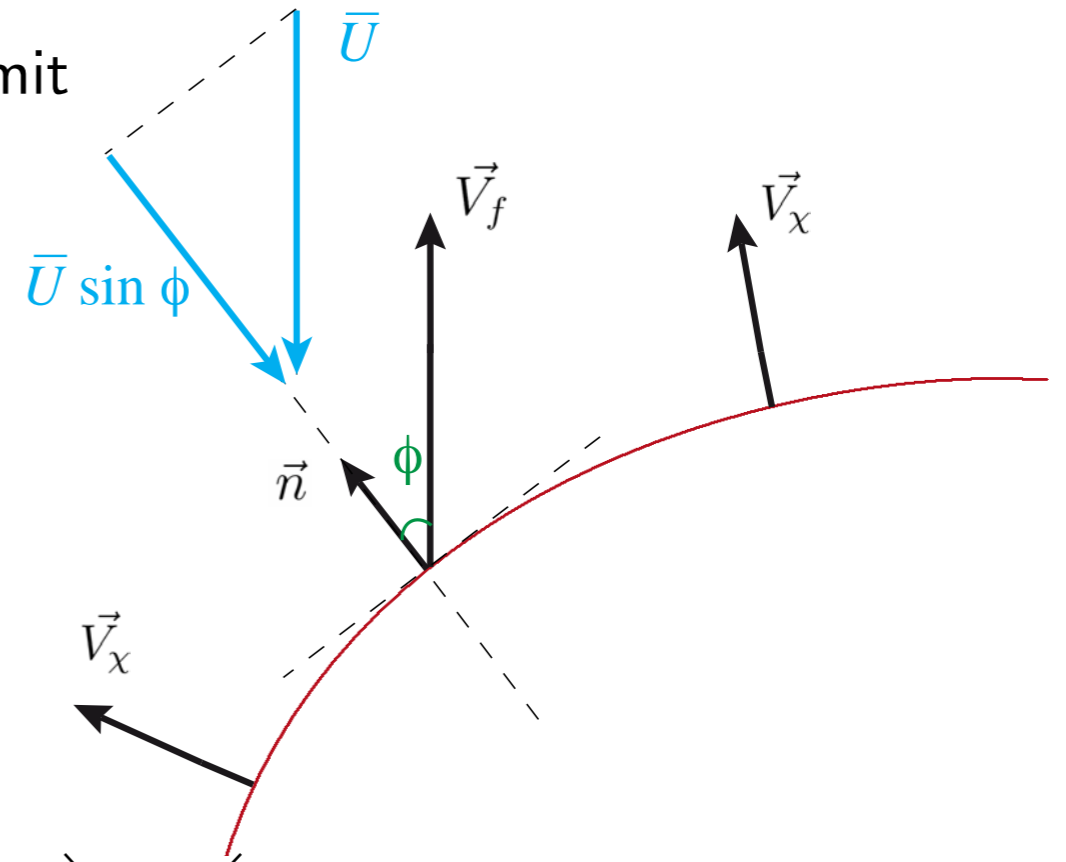

Small gradients limite $|\nabla h| \ll 1$:

$$\frac{\partial h}{\partial t} = D_m \nabla^2 h + \frac{V_\chi}{2} (\nabla_x h)^2 + U_y + V_\chi - U_x \nabla_x h - D_m \nabla^2 h (\nabla_x h)^2$$

KPZ equation :

$$\frac{\partial h}{\partial t} = \nu \nabla^2 h(x, t) + \frac{\lambda}{2} (\nabla h(x, t))^2 + \eta(x, t) + F$$

$$U_y = \overline{U}_y + \delta U_y(x, h(x, t))$$

with

$$F = V_\chi + \overline{U}_y$$

$$\vec{V}_f = \begin{pmatrix} 0 \\ V_f \end{pmatrix}, \quad \vec{U} = \begin{pmatrix} U_x \\ U_y \end{pmatrix}, \quad \vec{n} = \begin{pmatrix} -\sin \phi \\ \cos \phi \end{pmatrix}$$

$$V_f = \frac{\partial h}{\partial t} \quad \text{et} \quad \kappa = \frac{\partial^2 h / \partial x^2}{(1 + (\partial h / \partial x)^2)^{3/2}},$$

$$\tan \phi = \nabla_x h$$

$$\cos \phi = \frac{1}{\sqrt{1 + (\nabla_x h)^2}}$$

PLAN

- 1 - Experimental
- 2 - Front dynamics in high flow strength
- 3 - Pinning process in low flow strength
- 4 - Transcient dynamics and universality
- 5 - Conclusion and perspectives

Adverse flow

upward

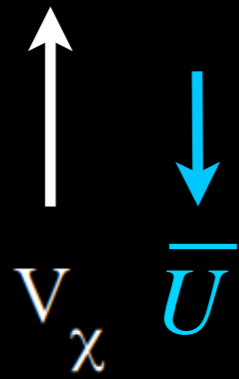

Adverse flow

upward

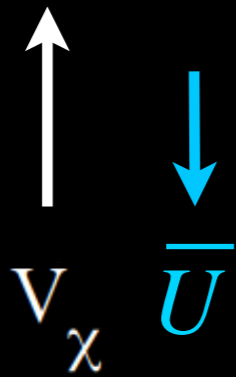
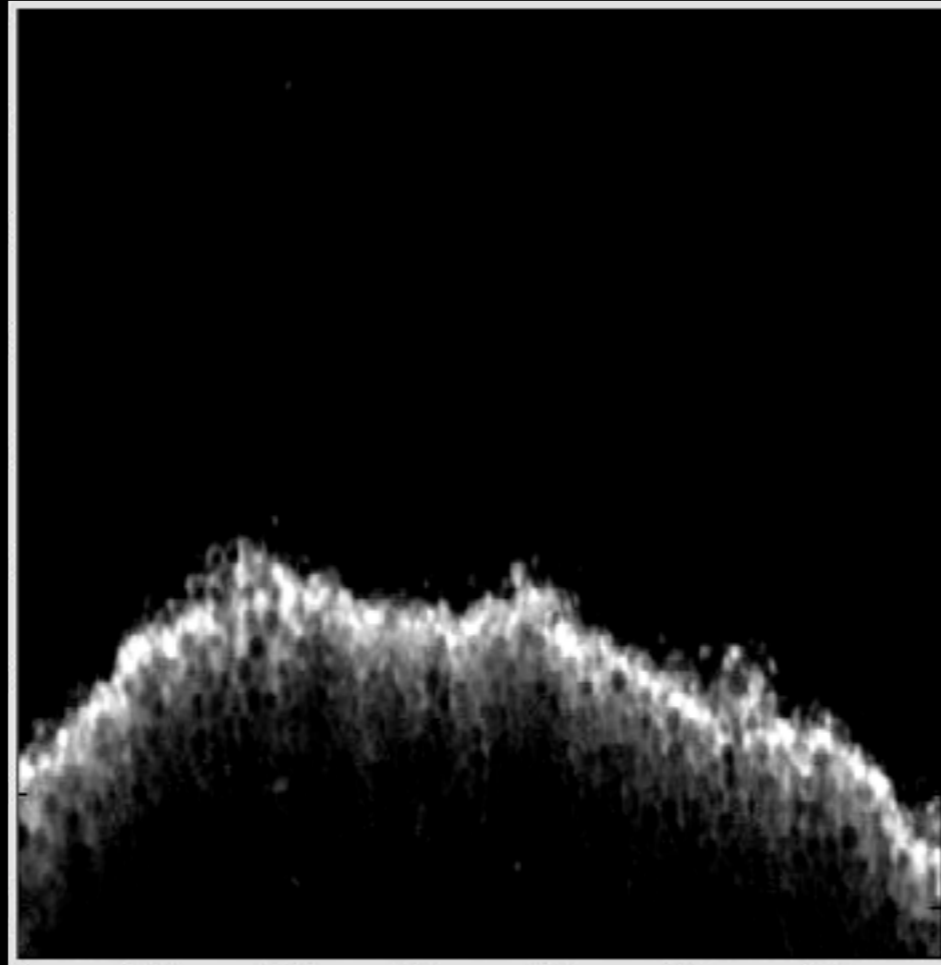

Adverse flow

backward

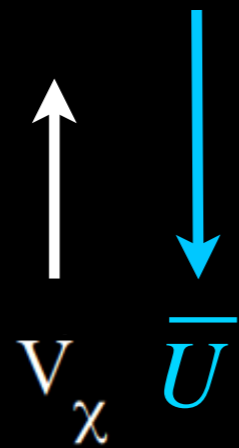

Adverse flow

backward

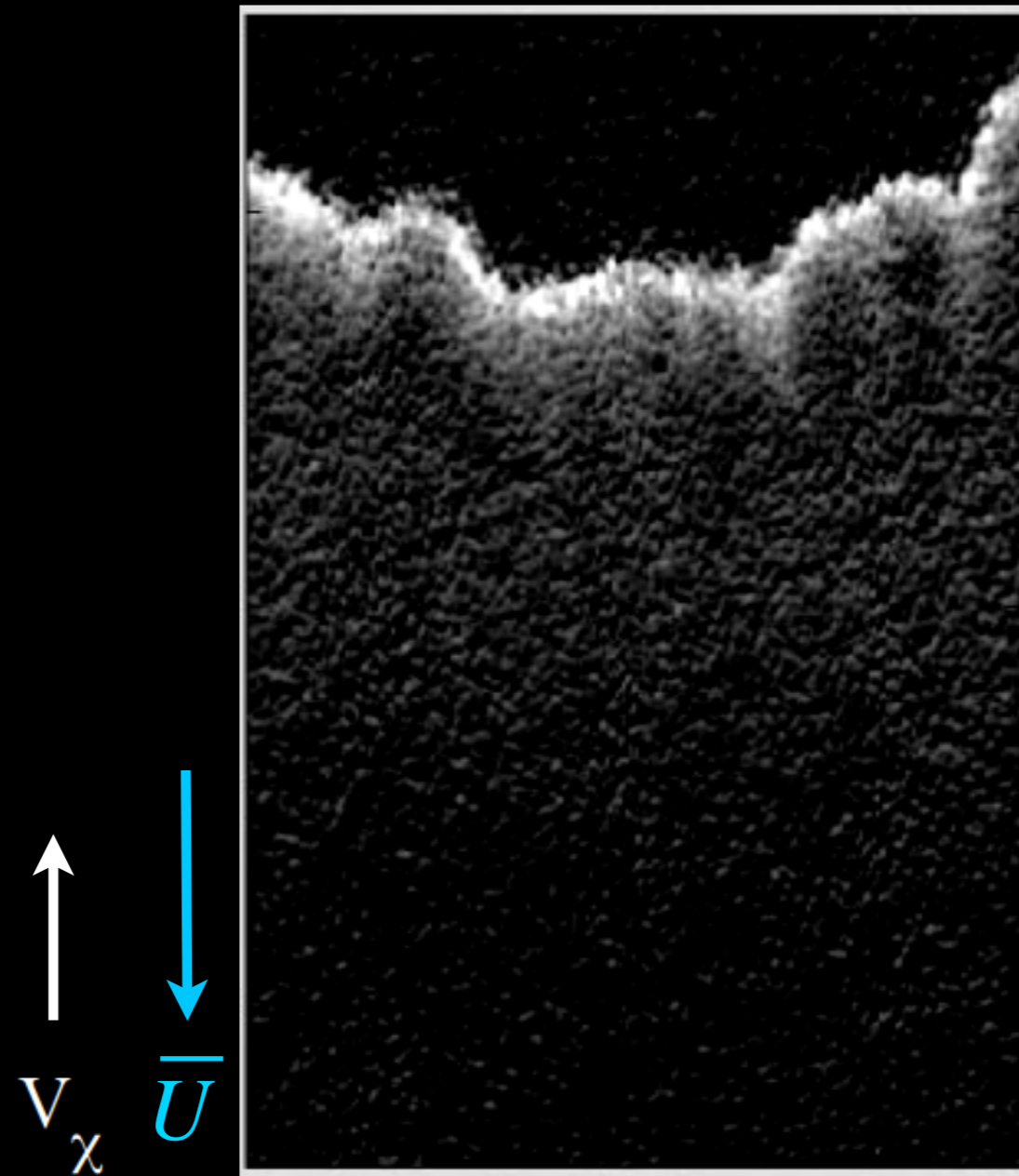

3 - Pinning process in low flow strength

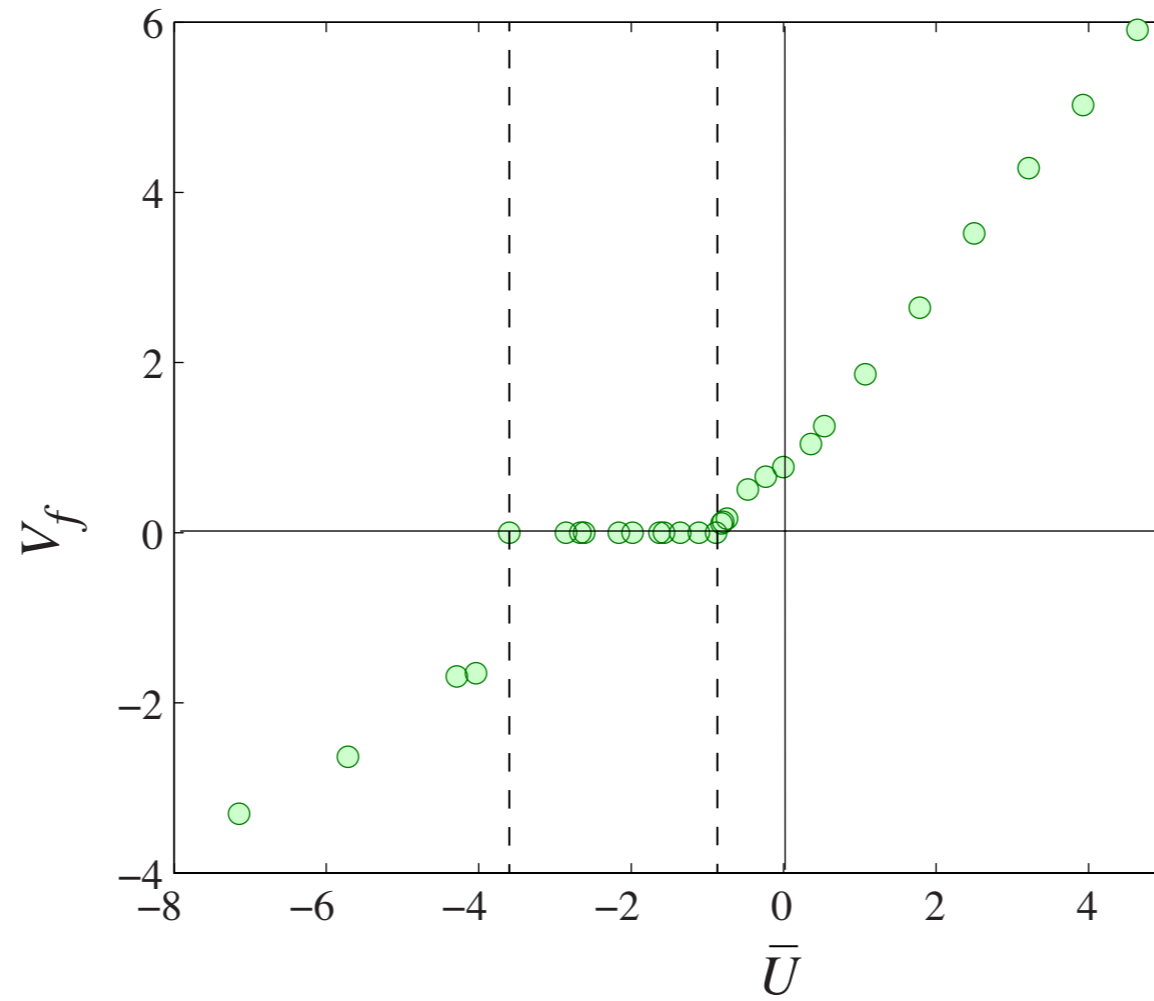

3 - Pinning process in low flow strength

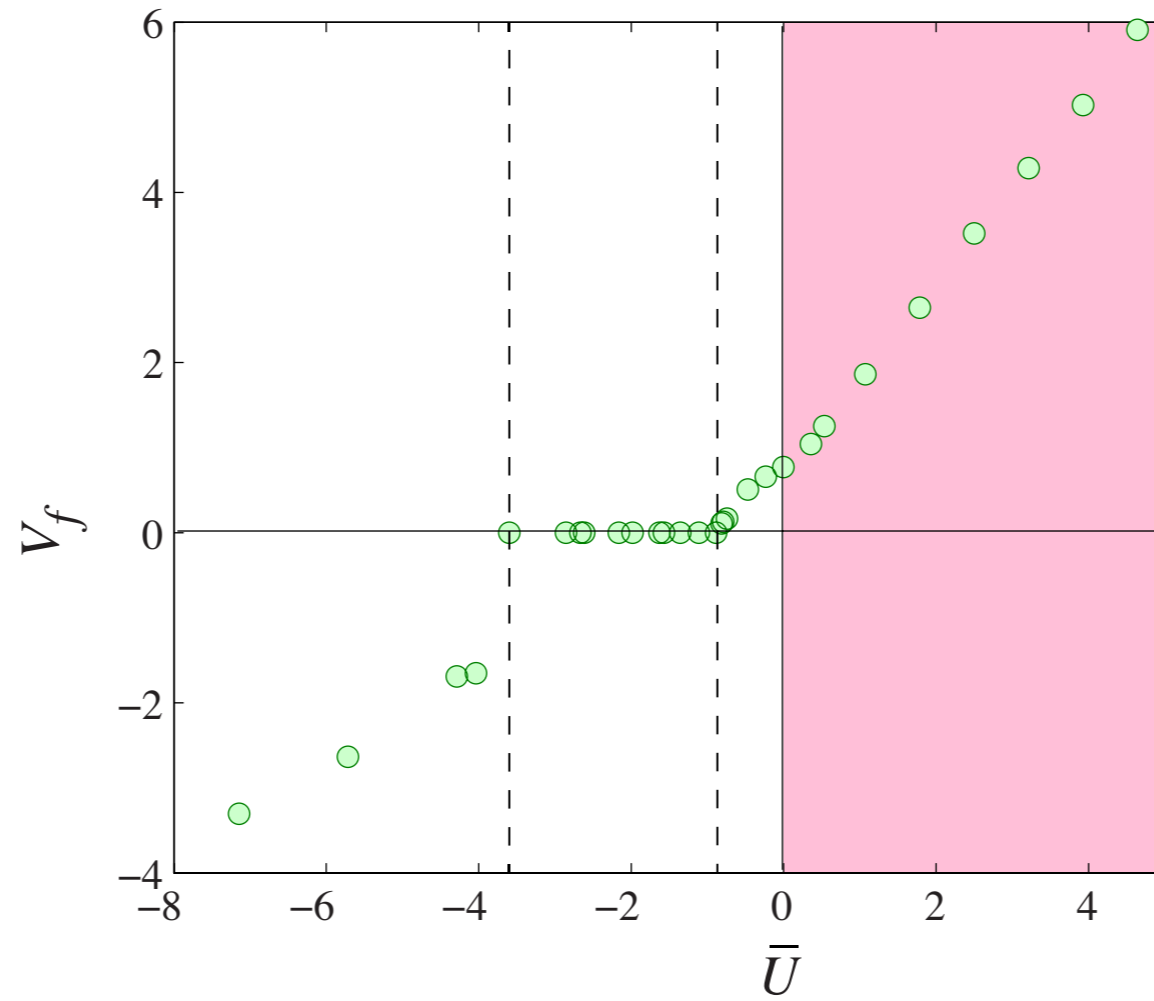

3 - Pinning process in low flow strength

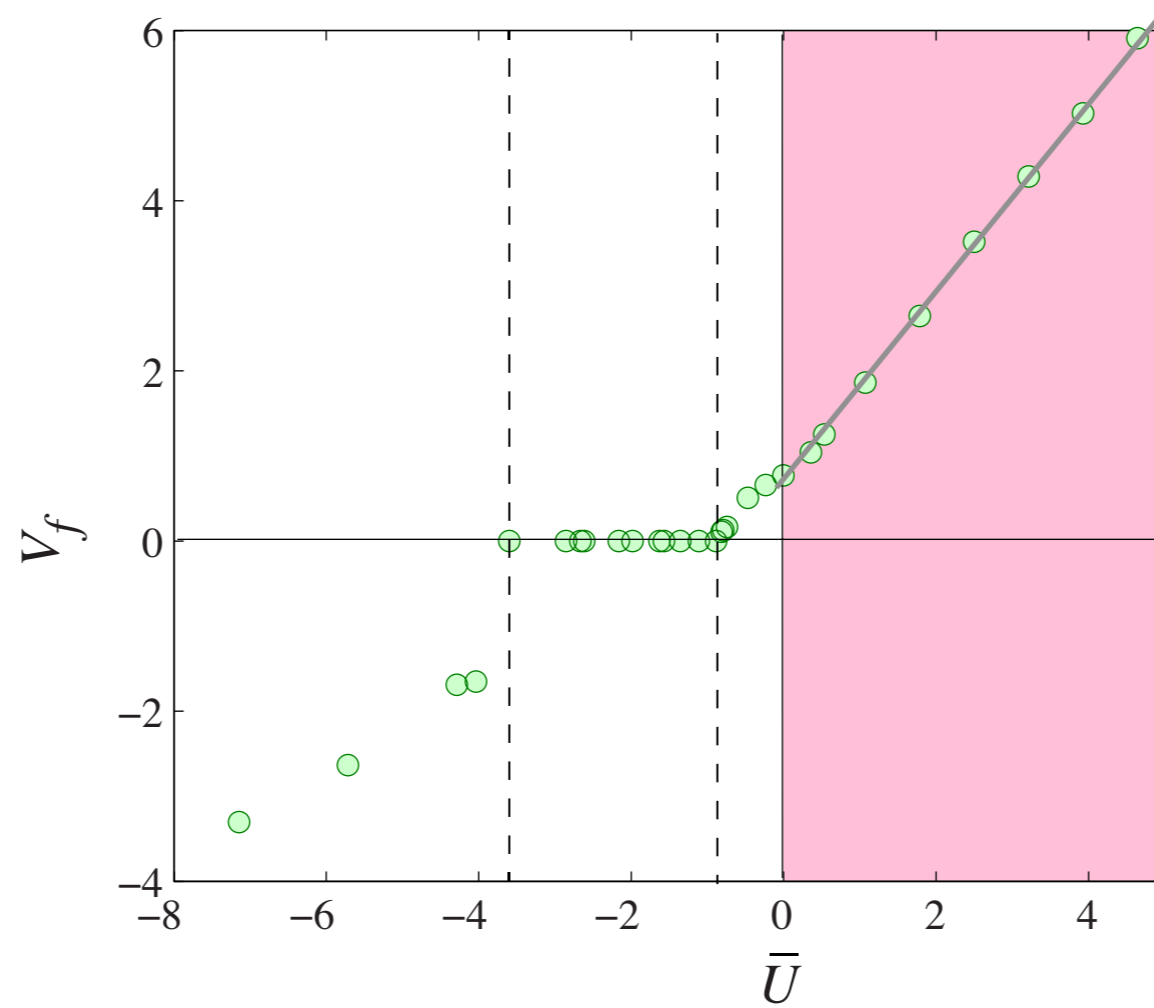

3 - Pinning process in low flow strength

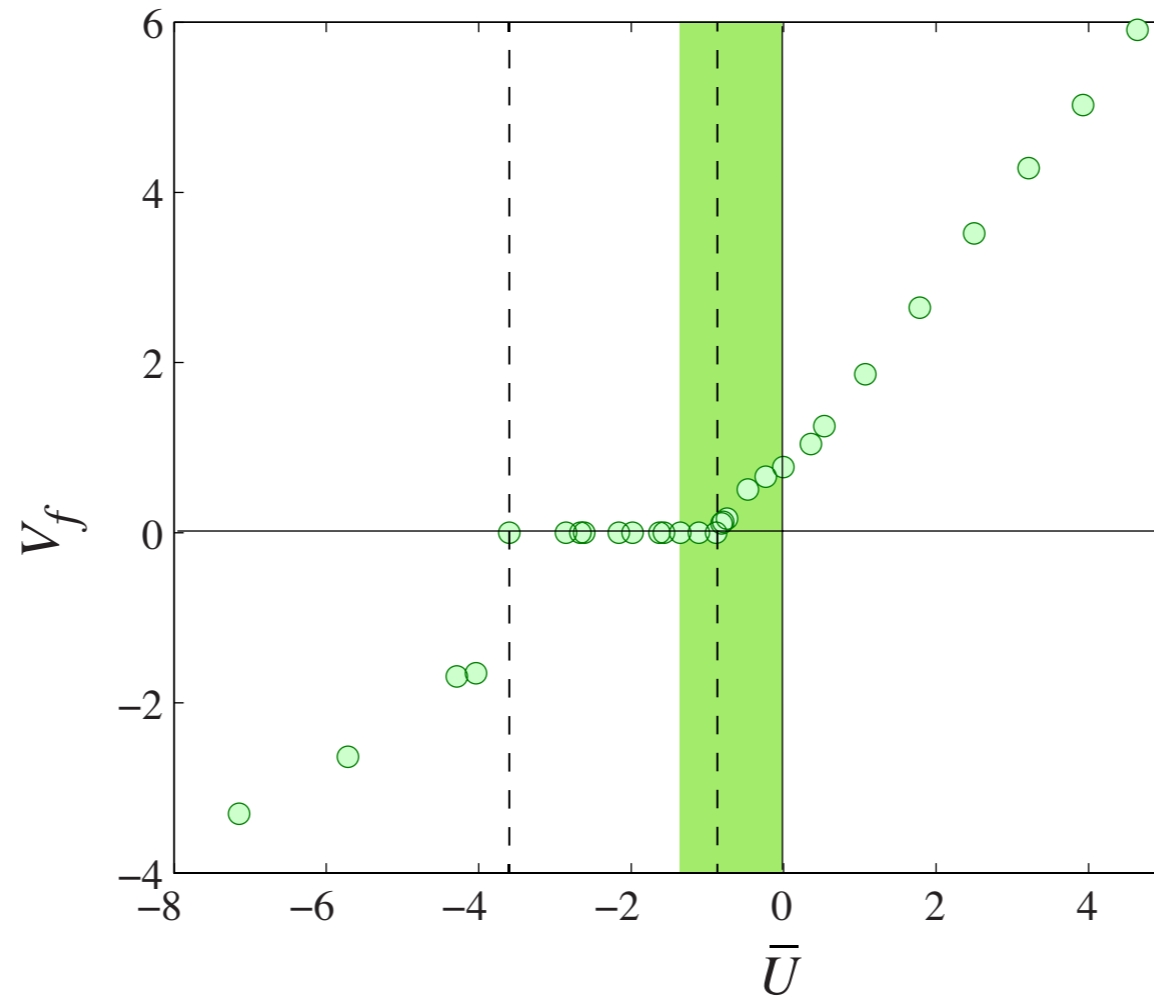

3 - Pinning process in low flow strength

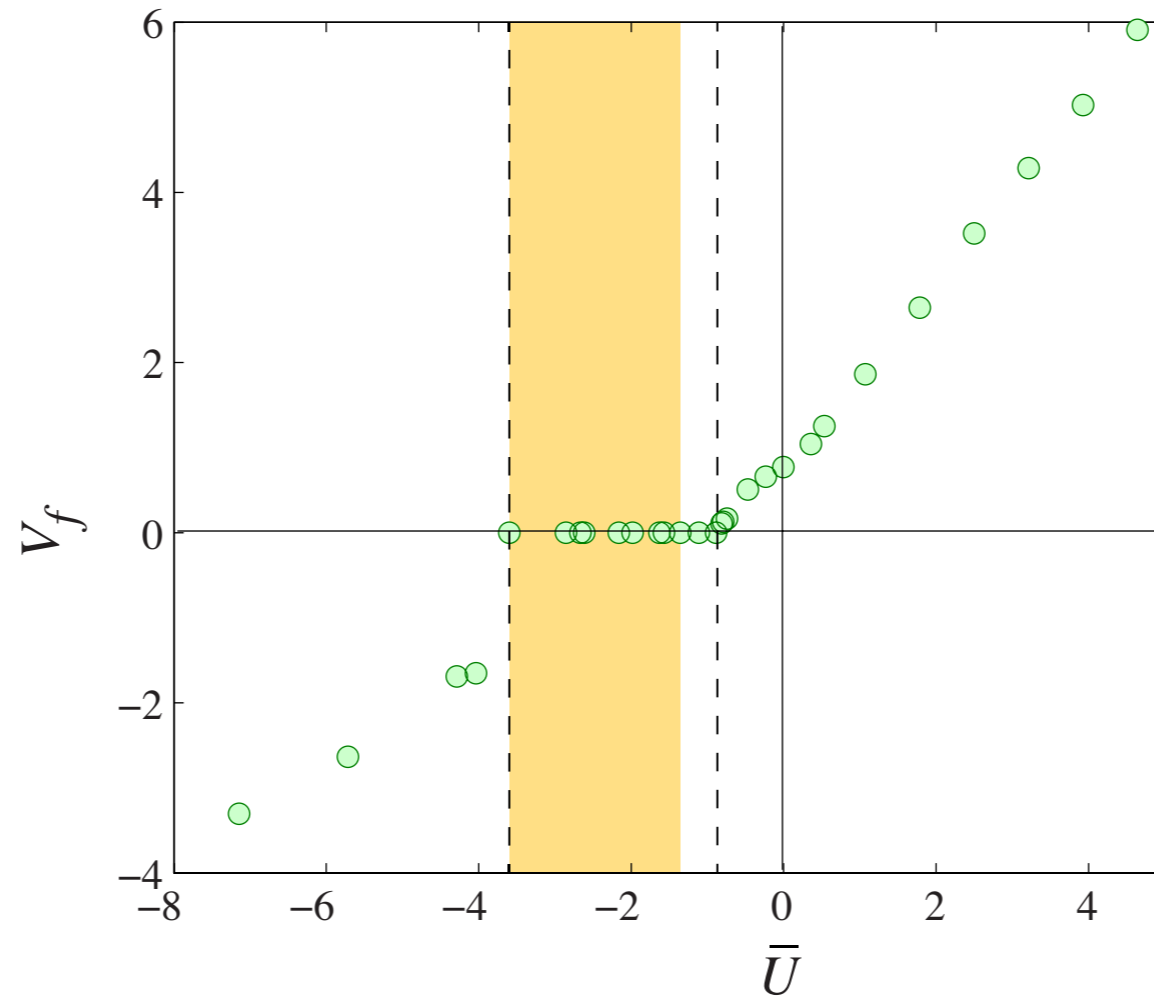

3 - Pinning process in low flow strength

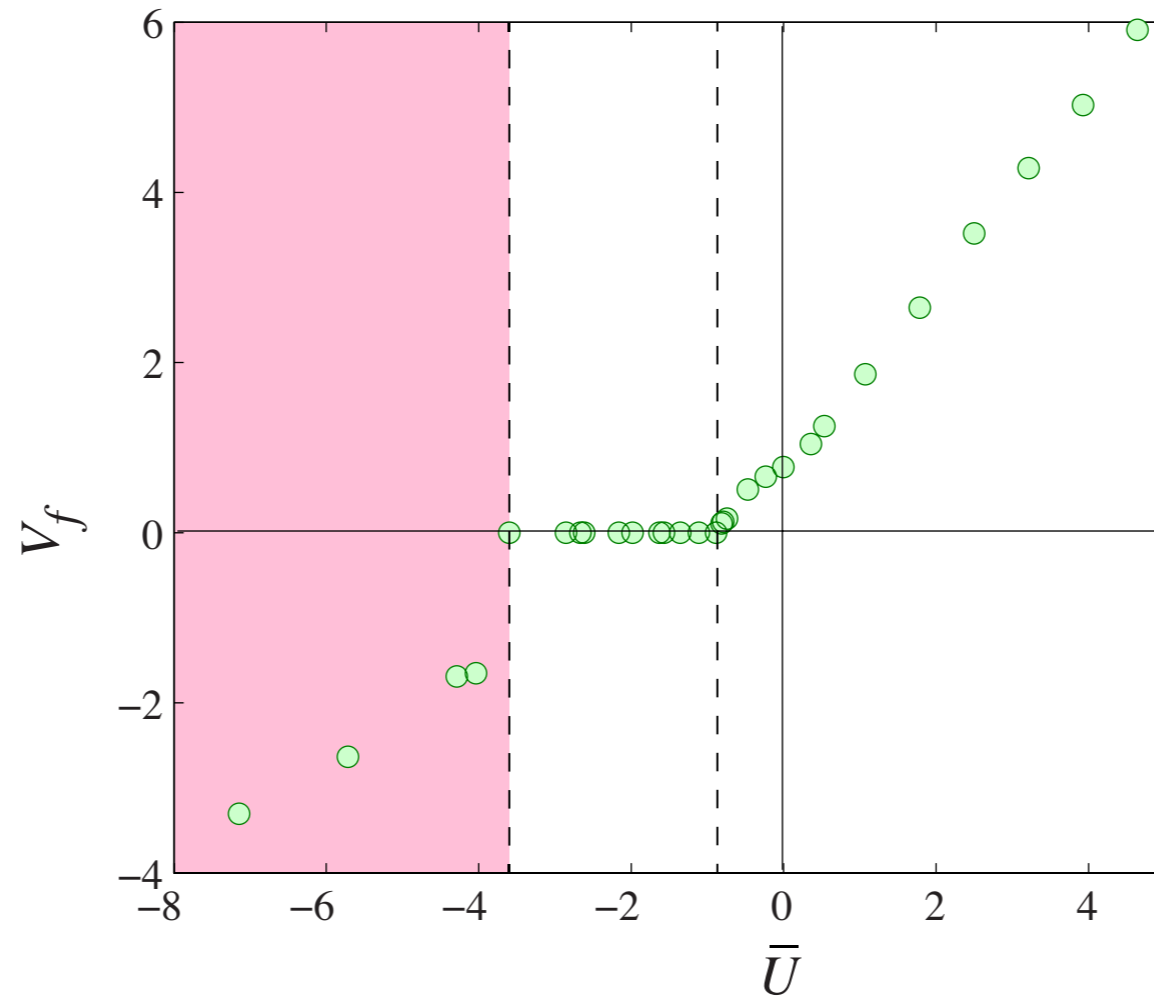

3 - Pinning process in low flow strength

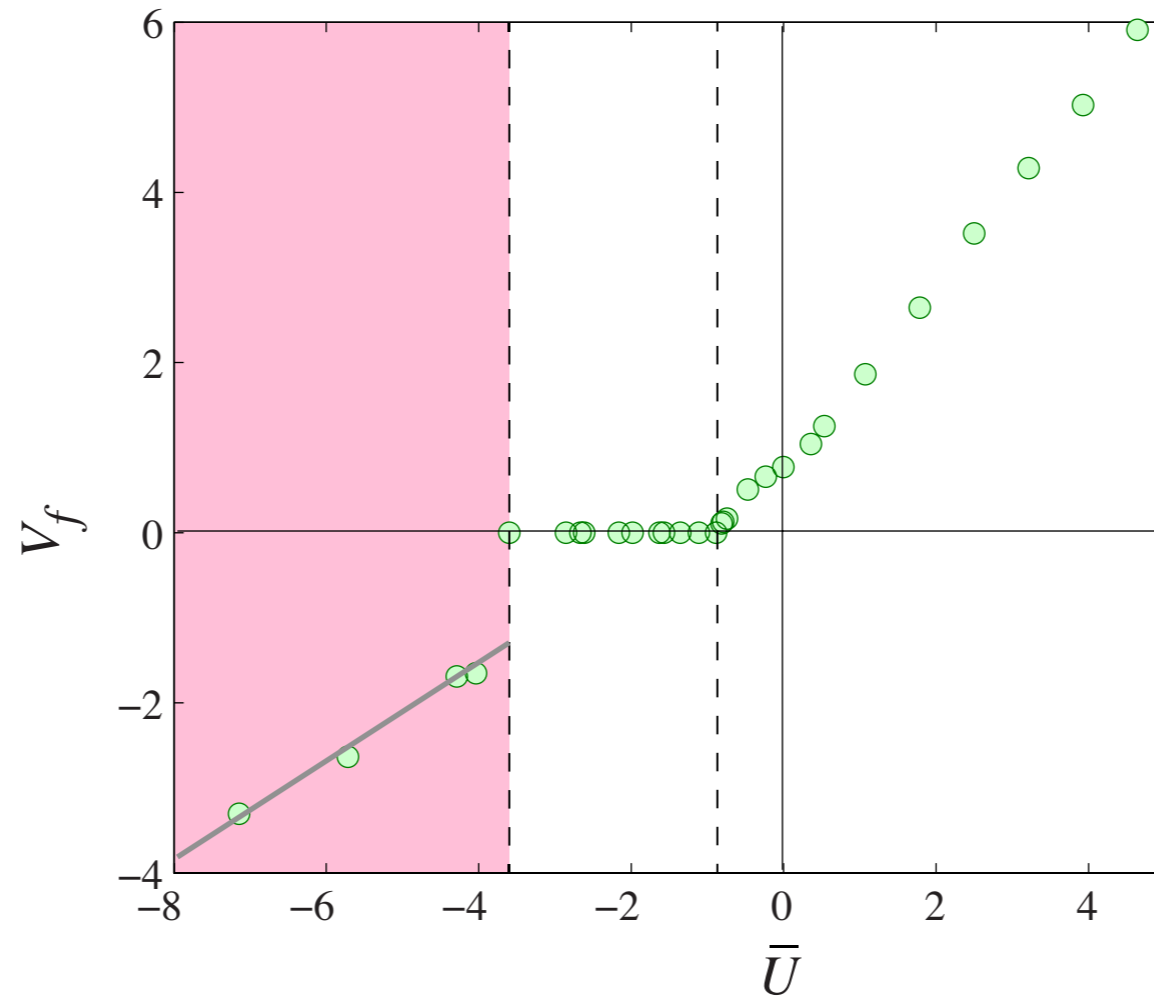

3 - Pinning process in low flow strength

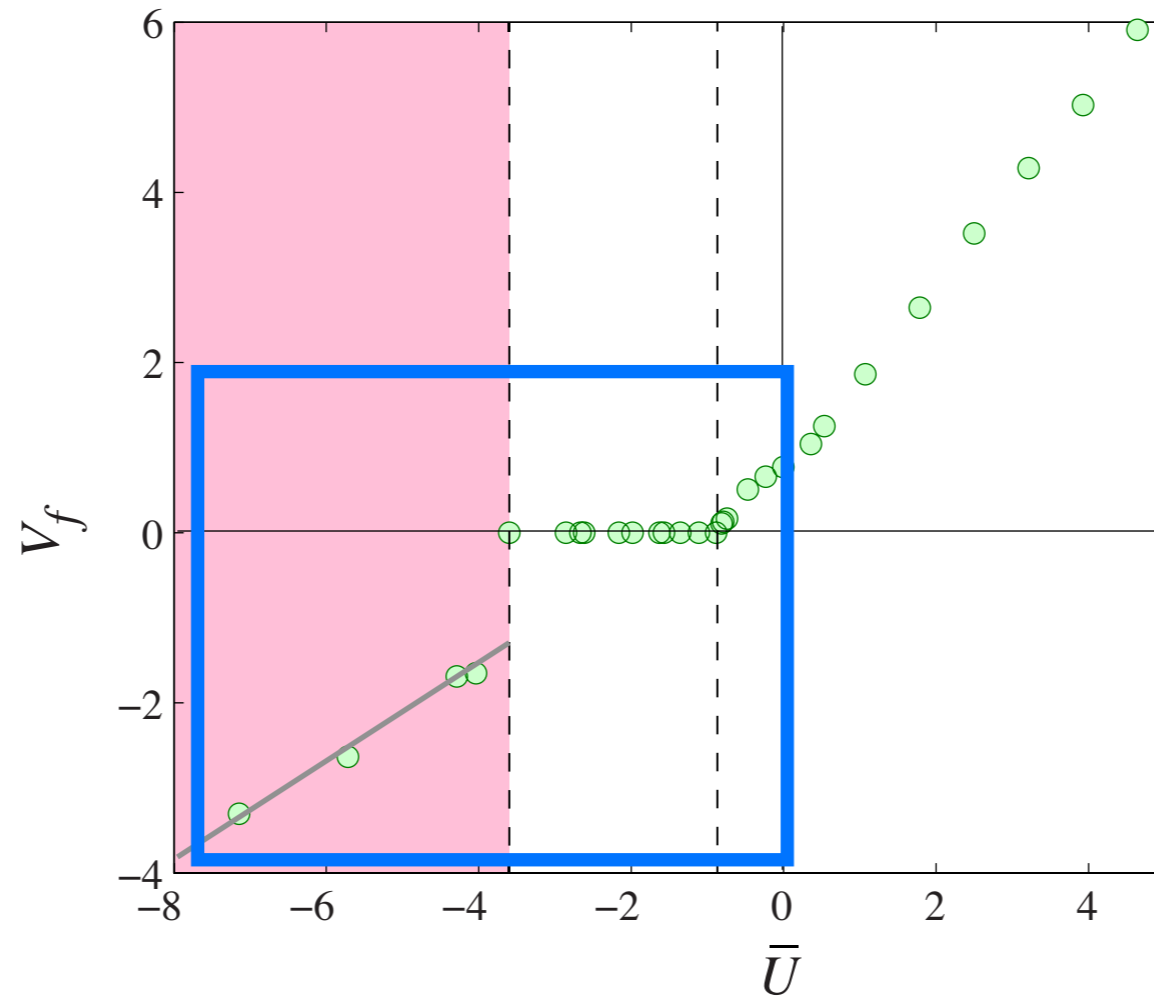

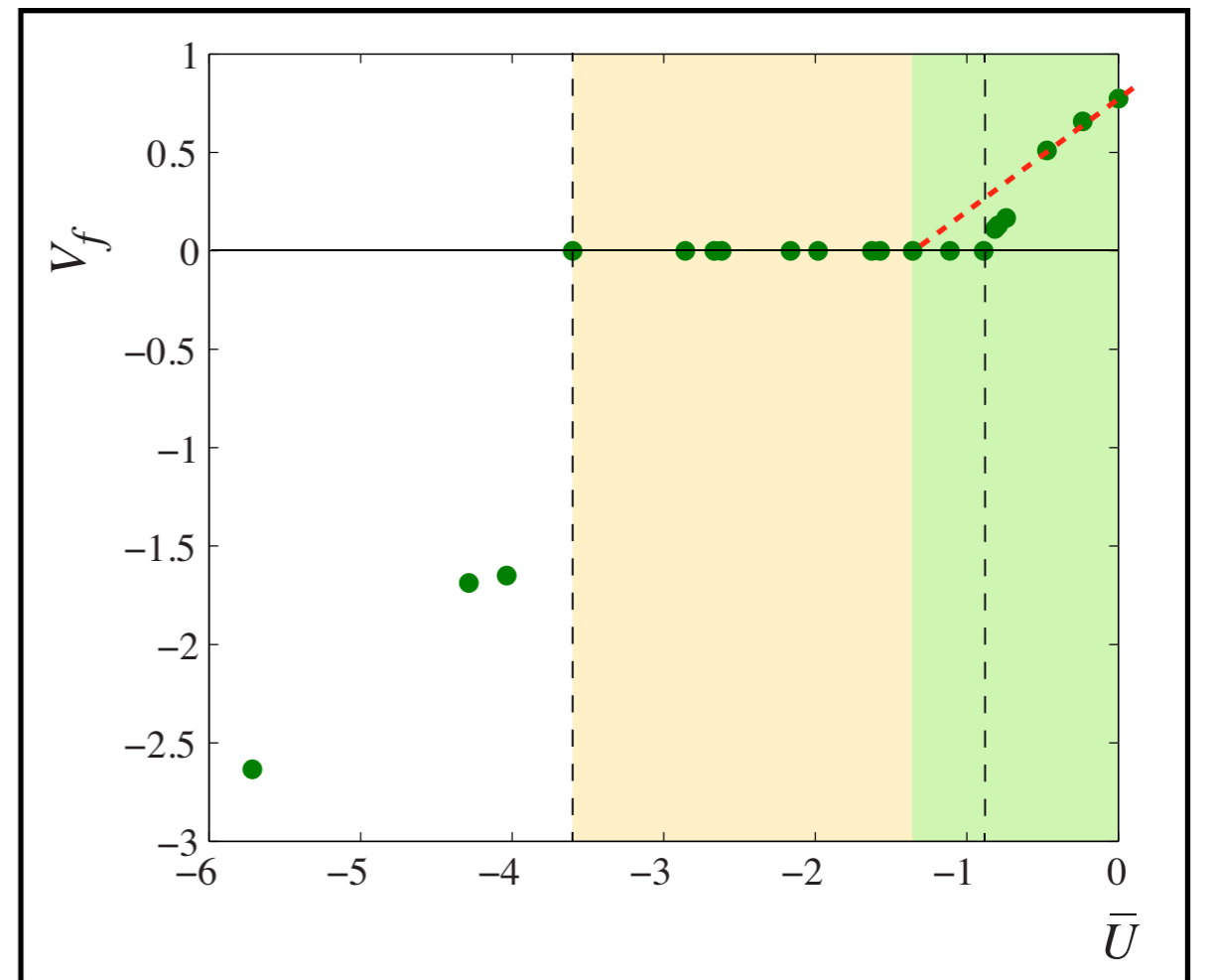

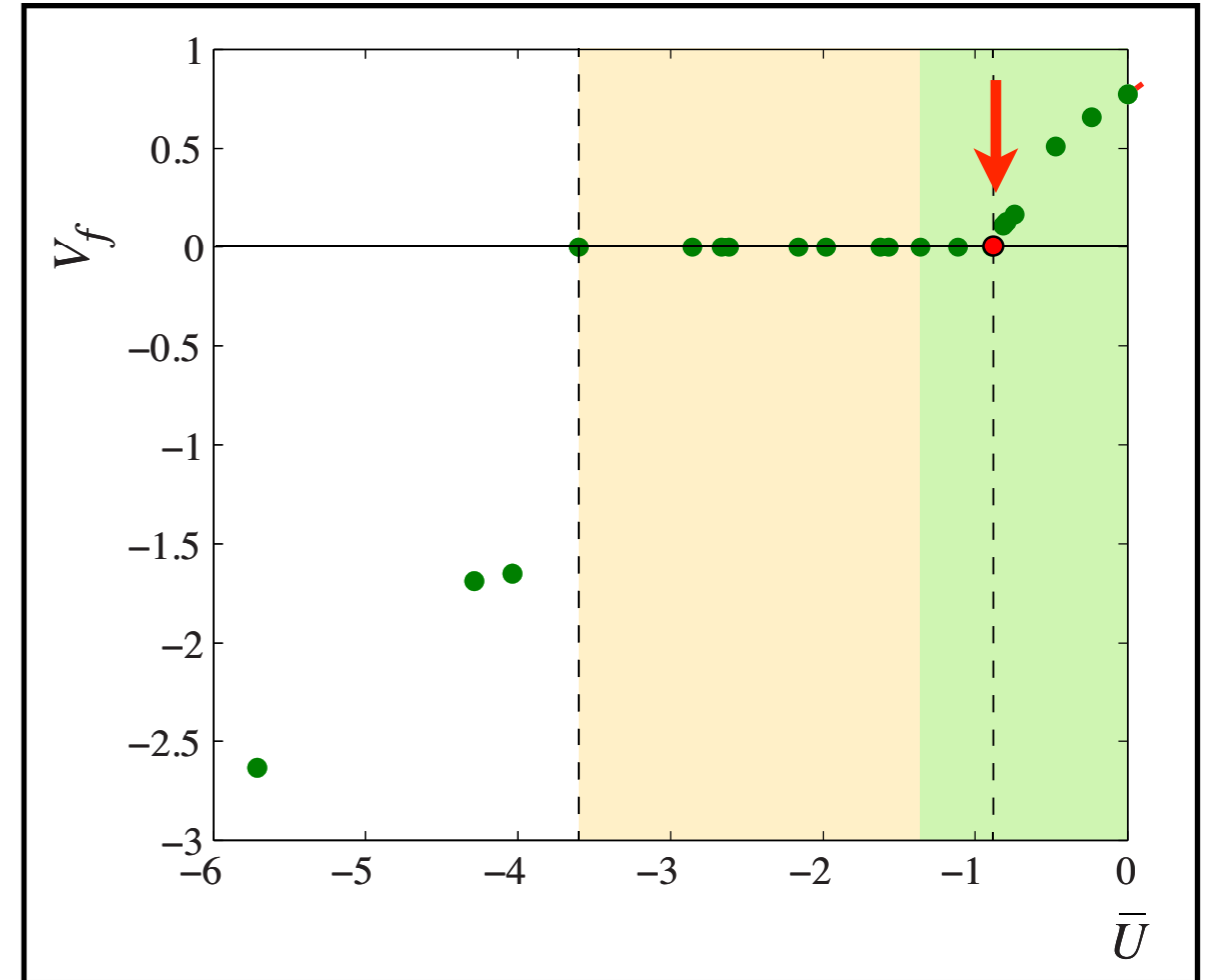
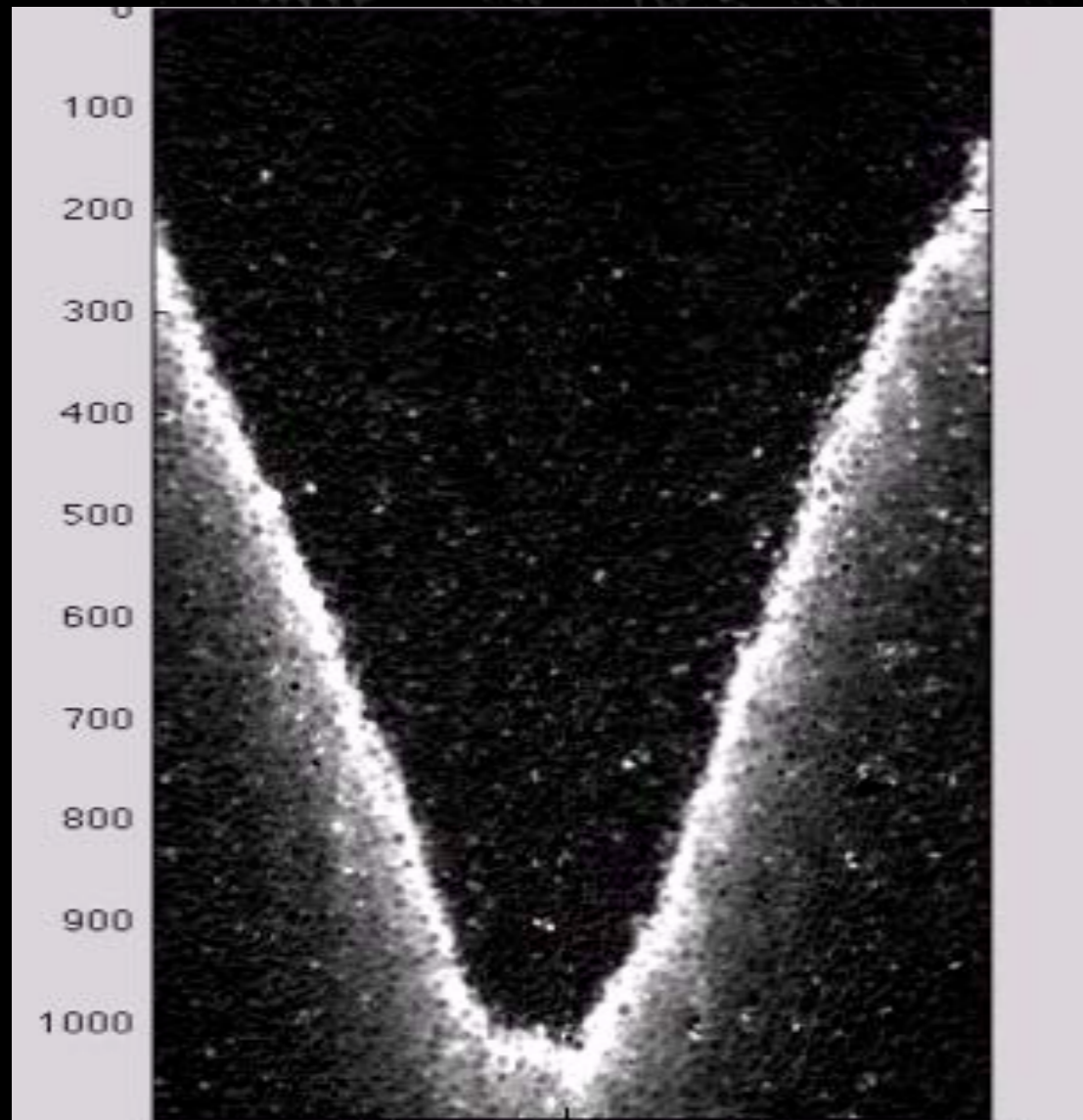
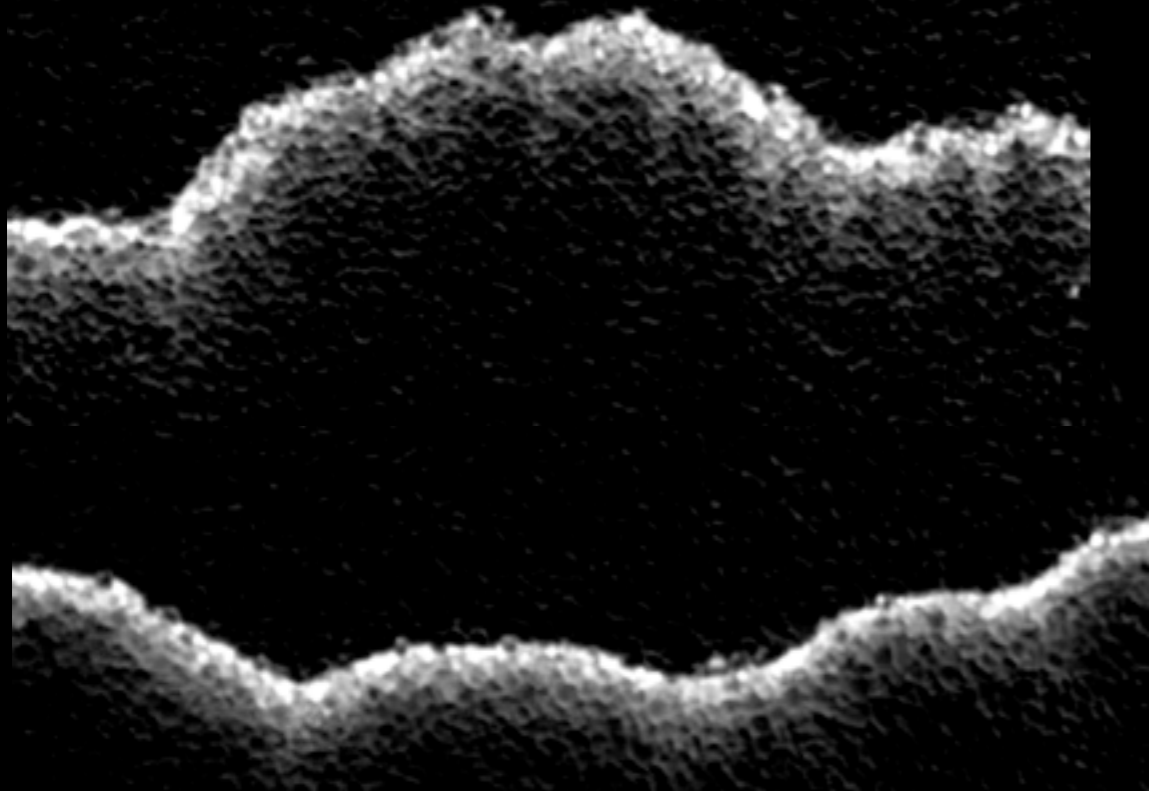

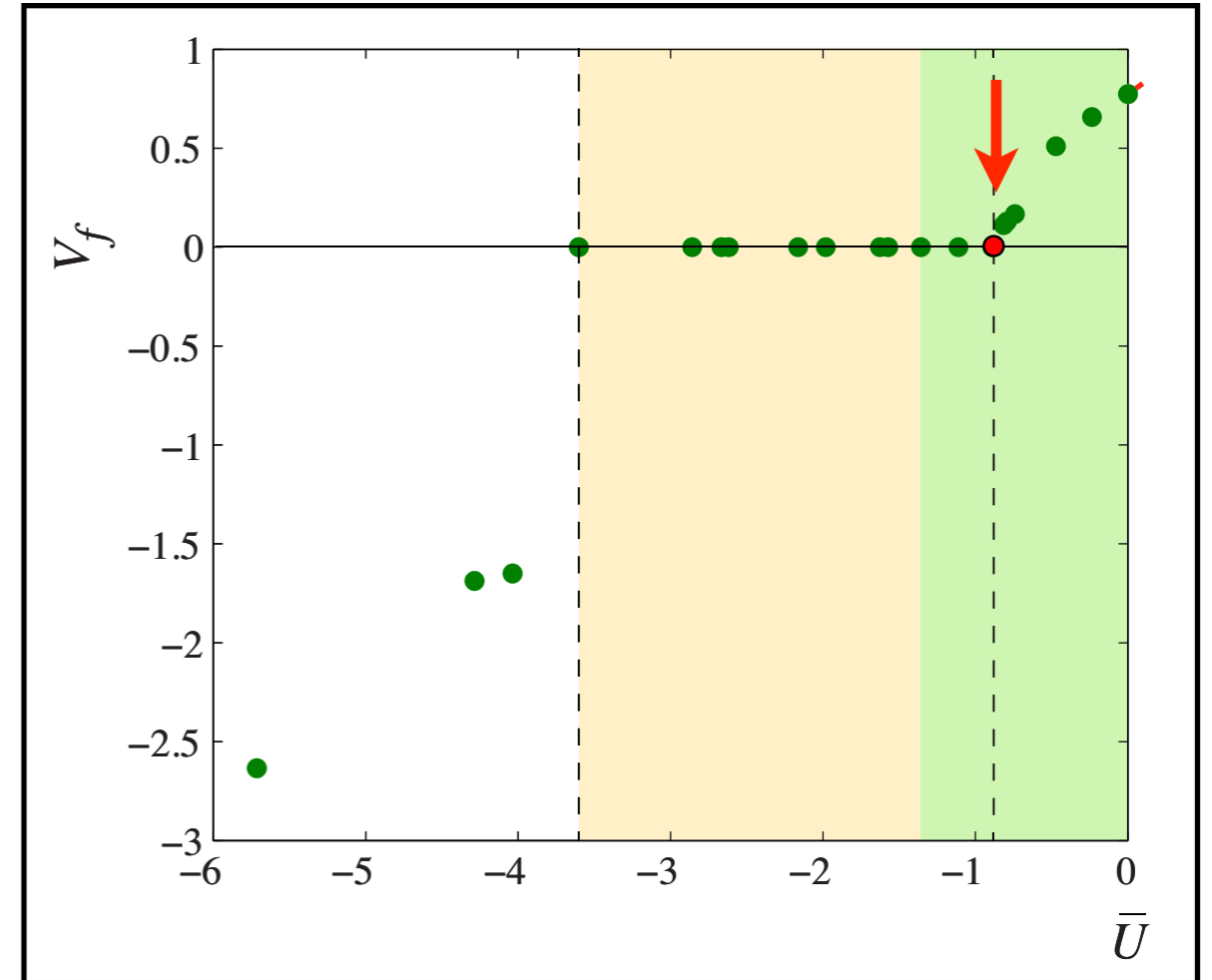
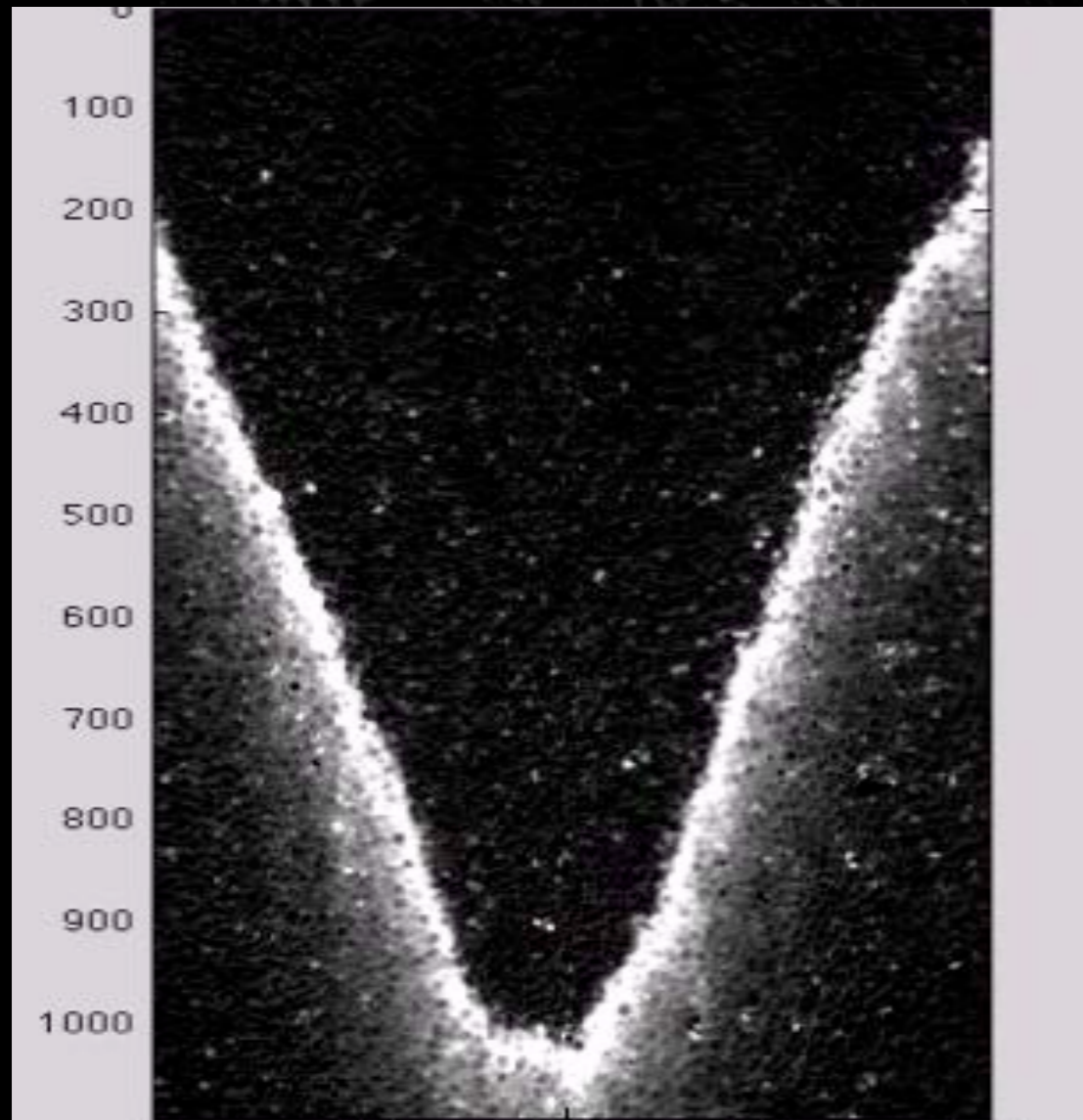
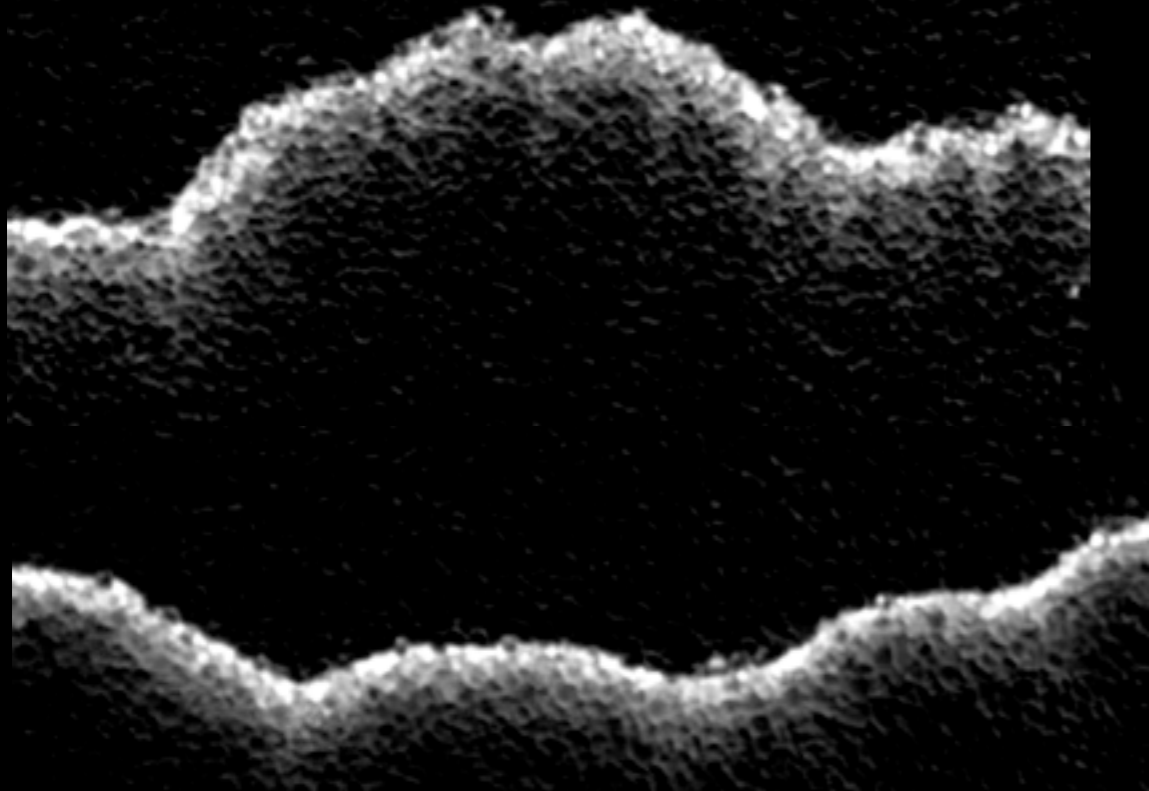

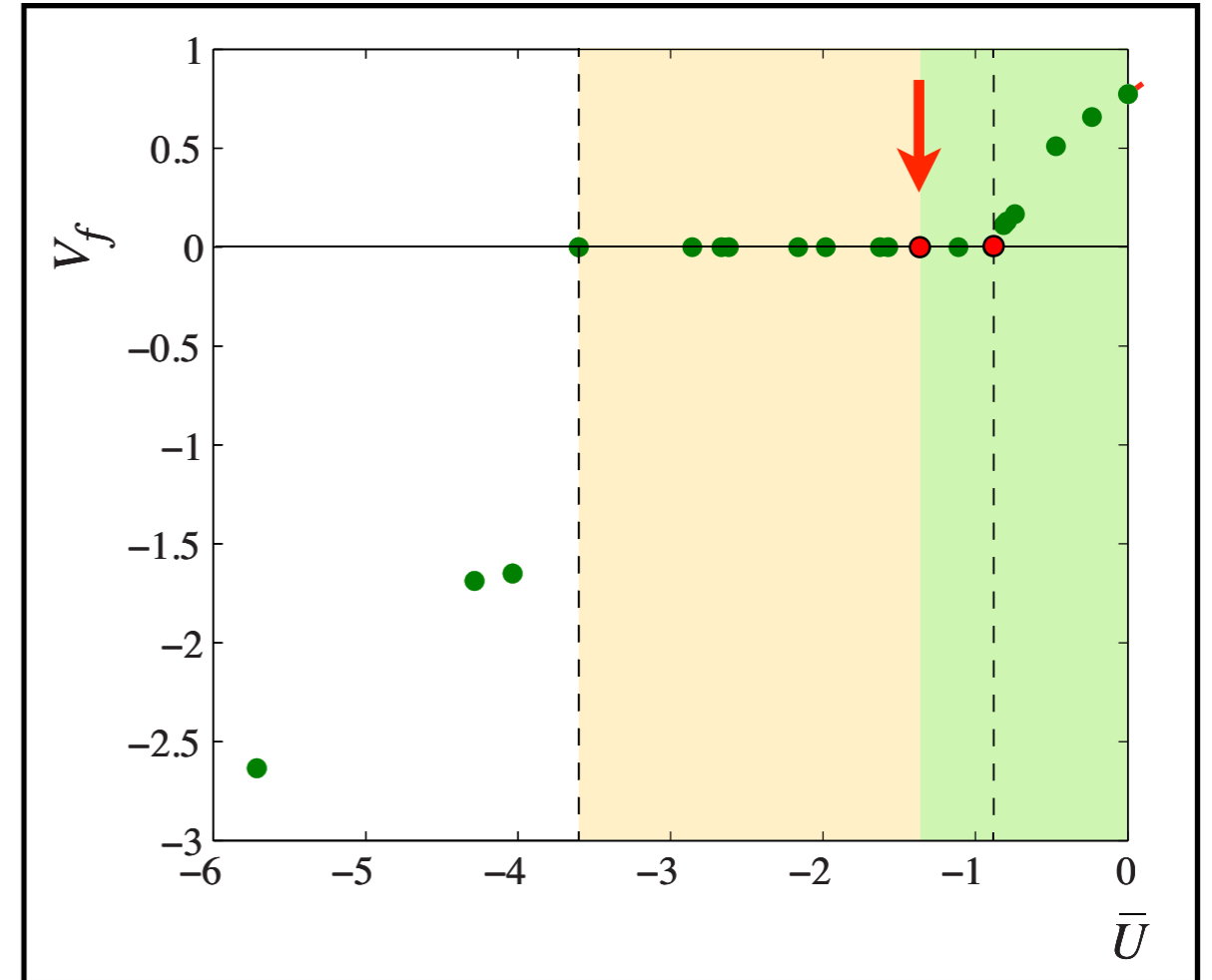
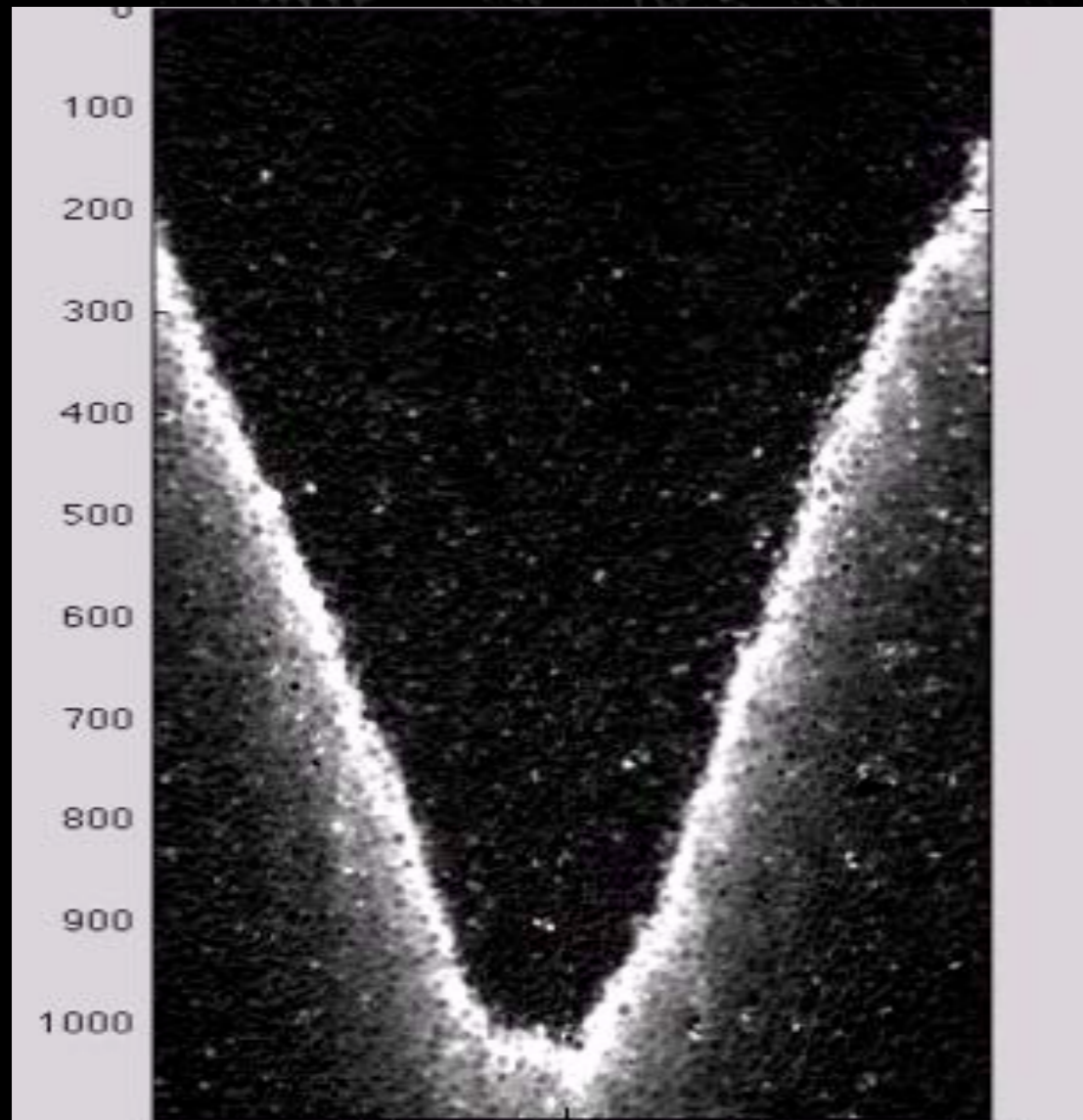
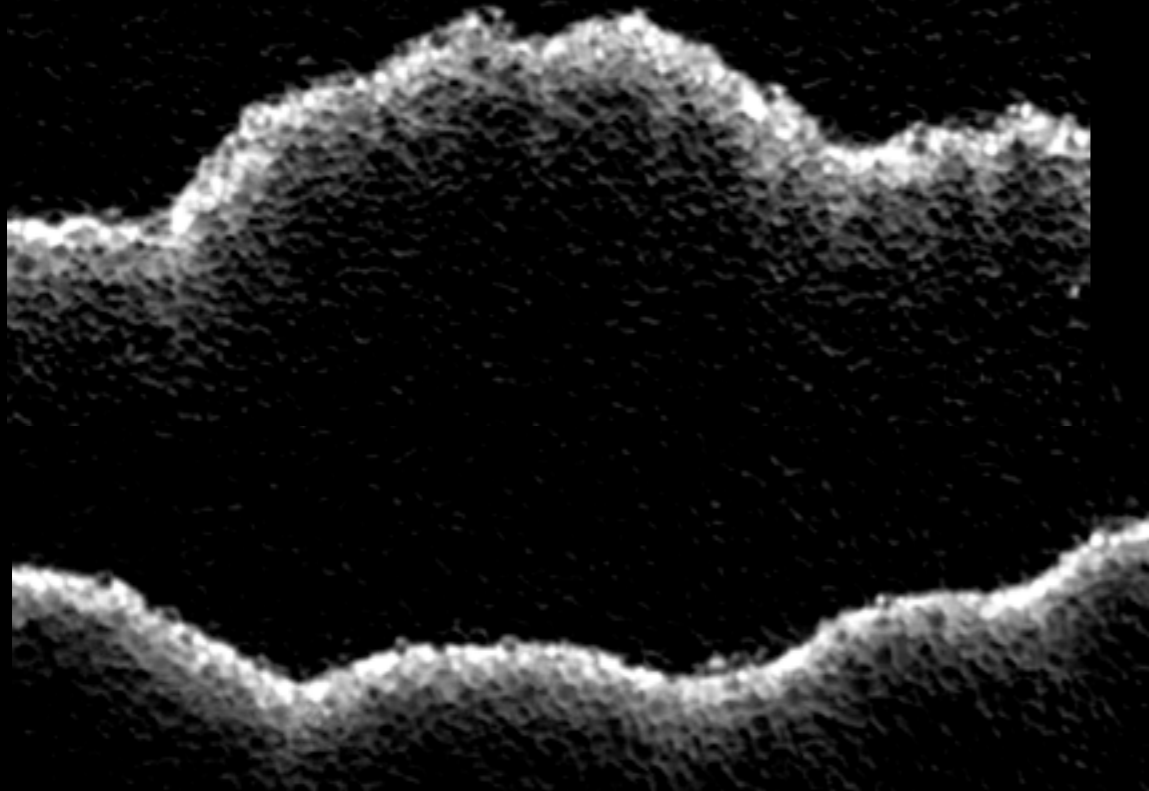

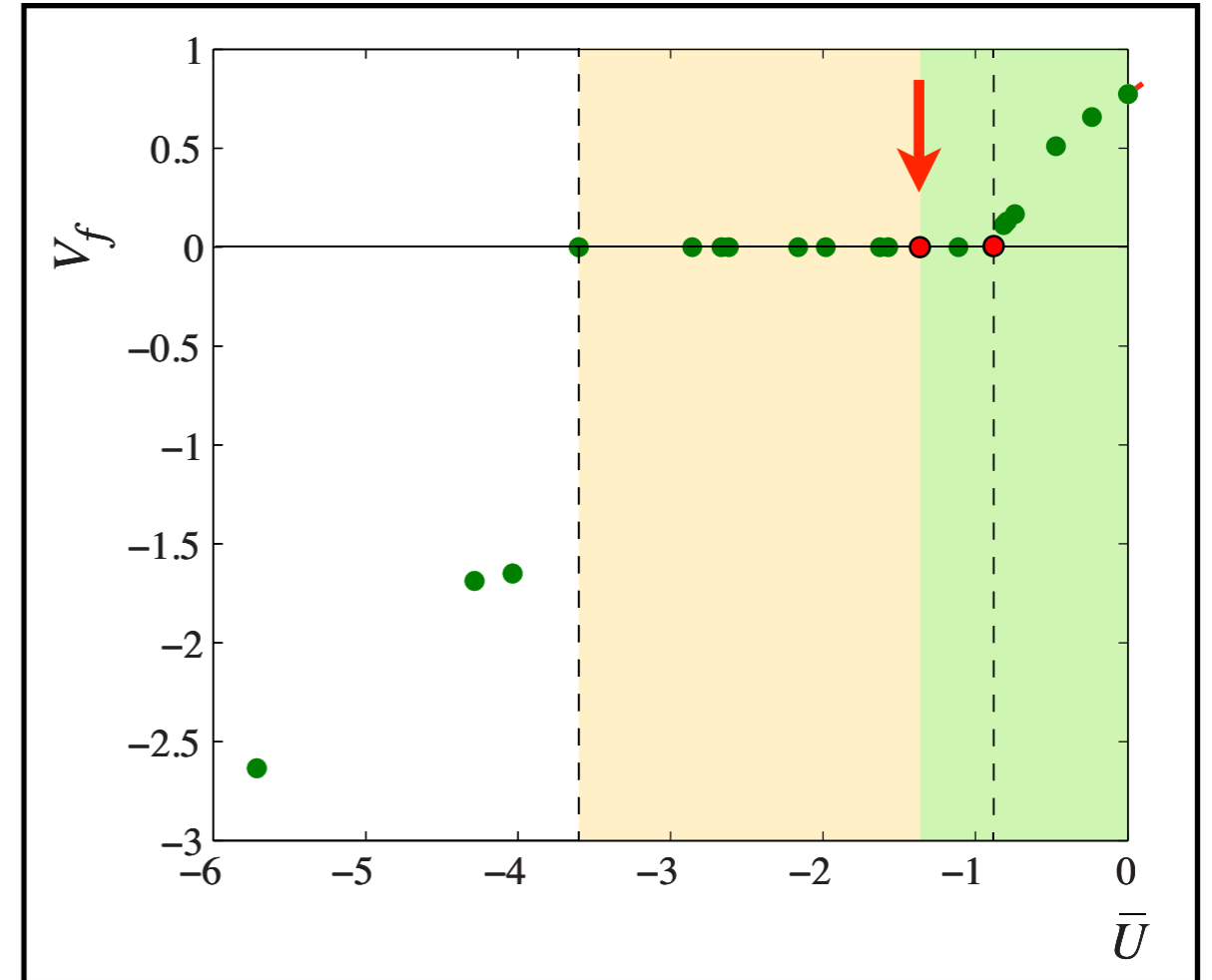
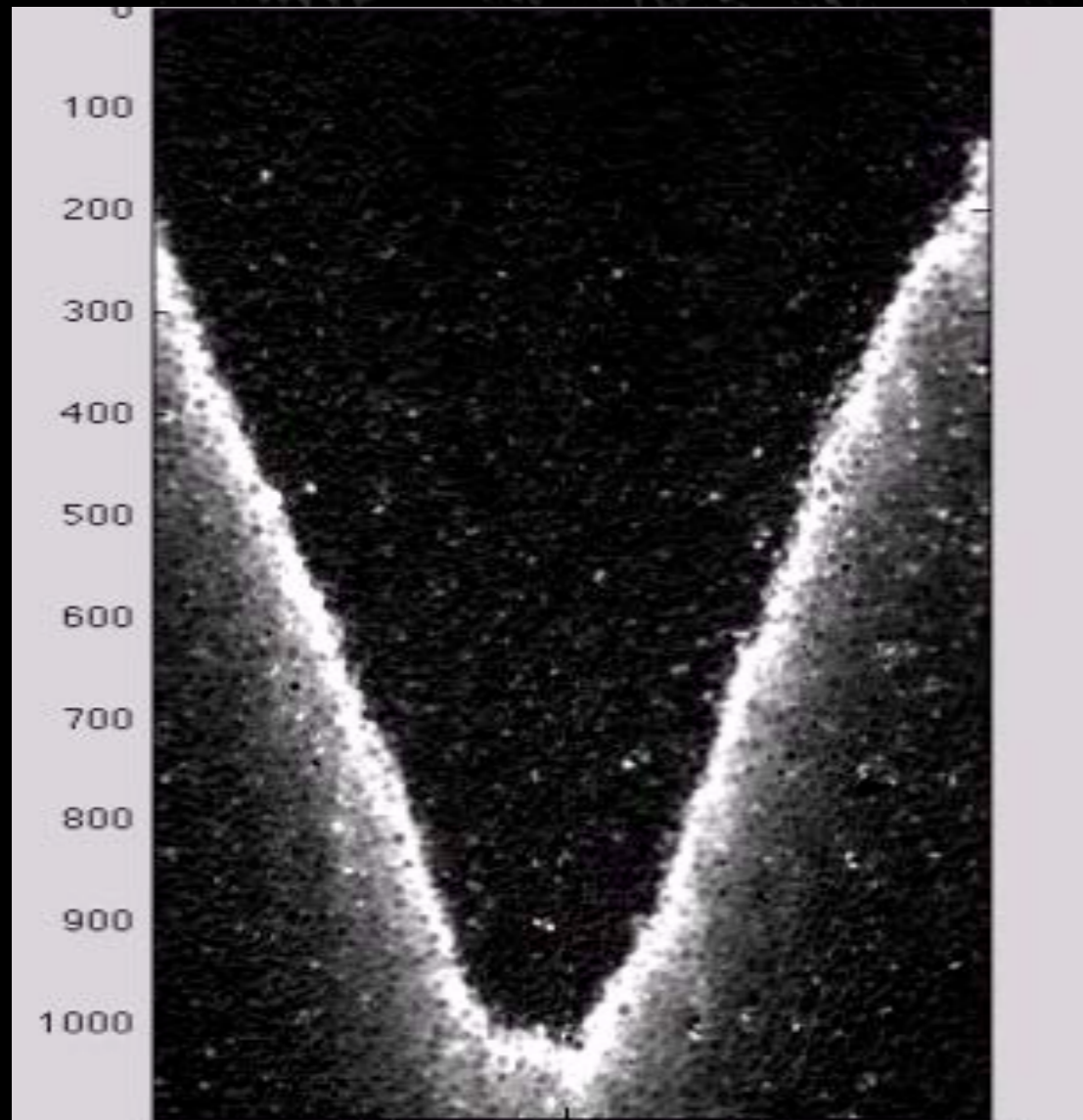
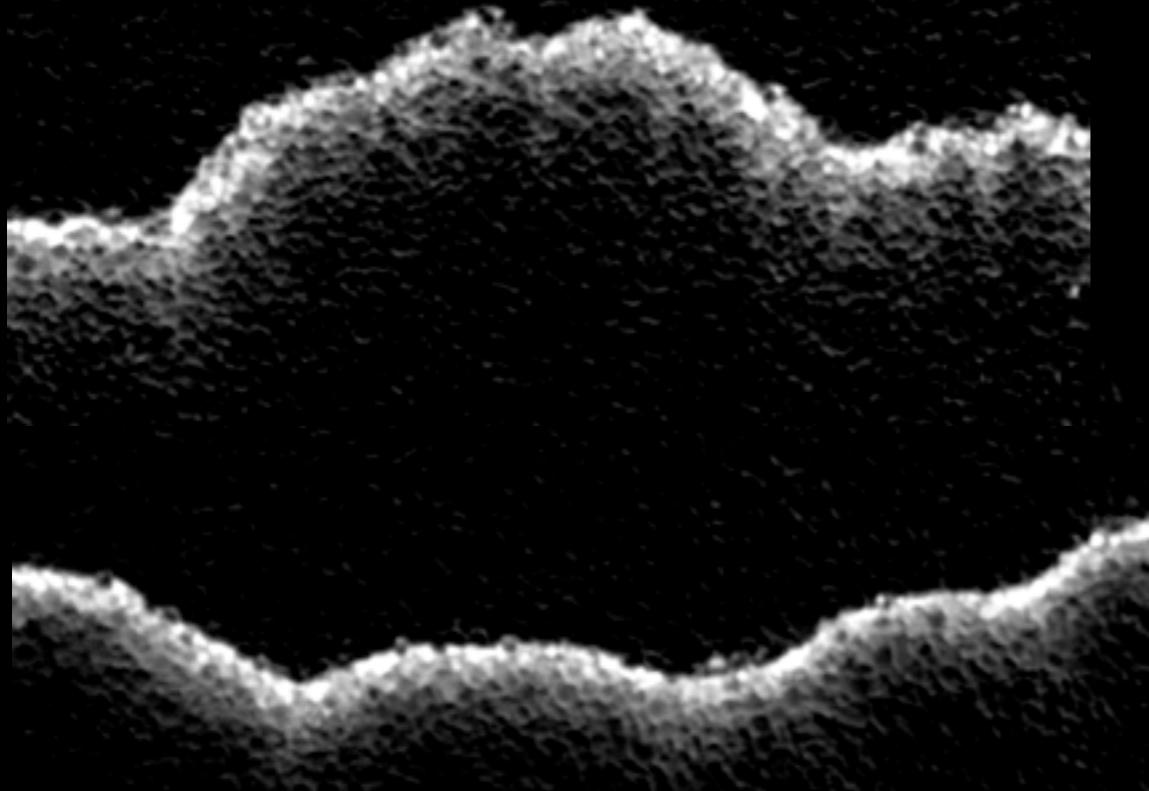

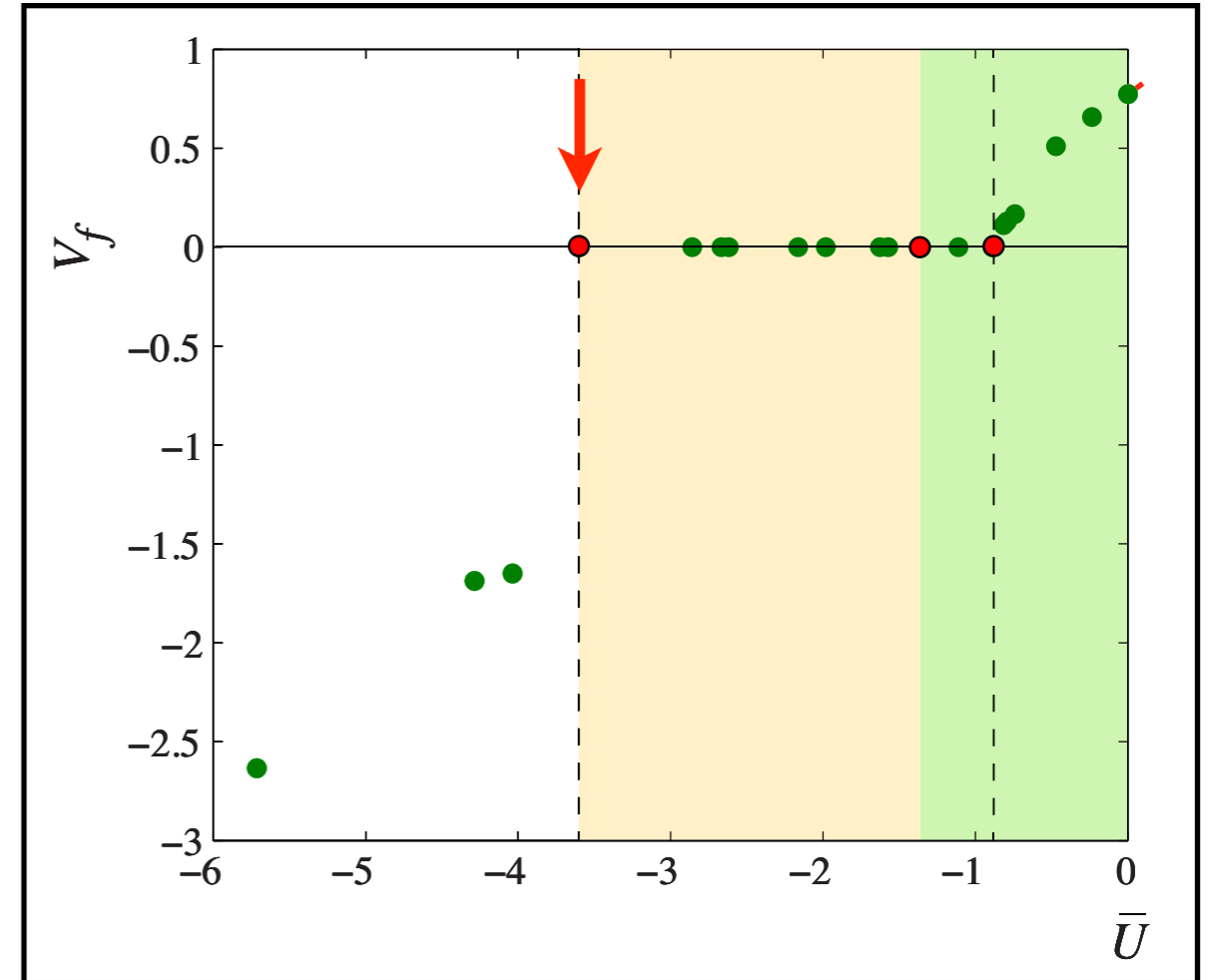
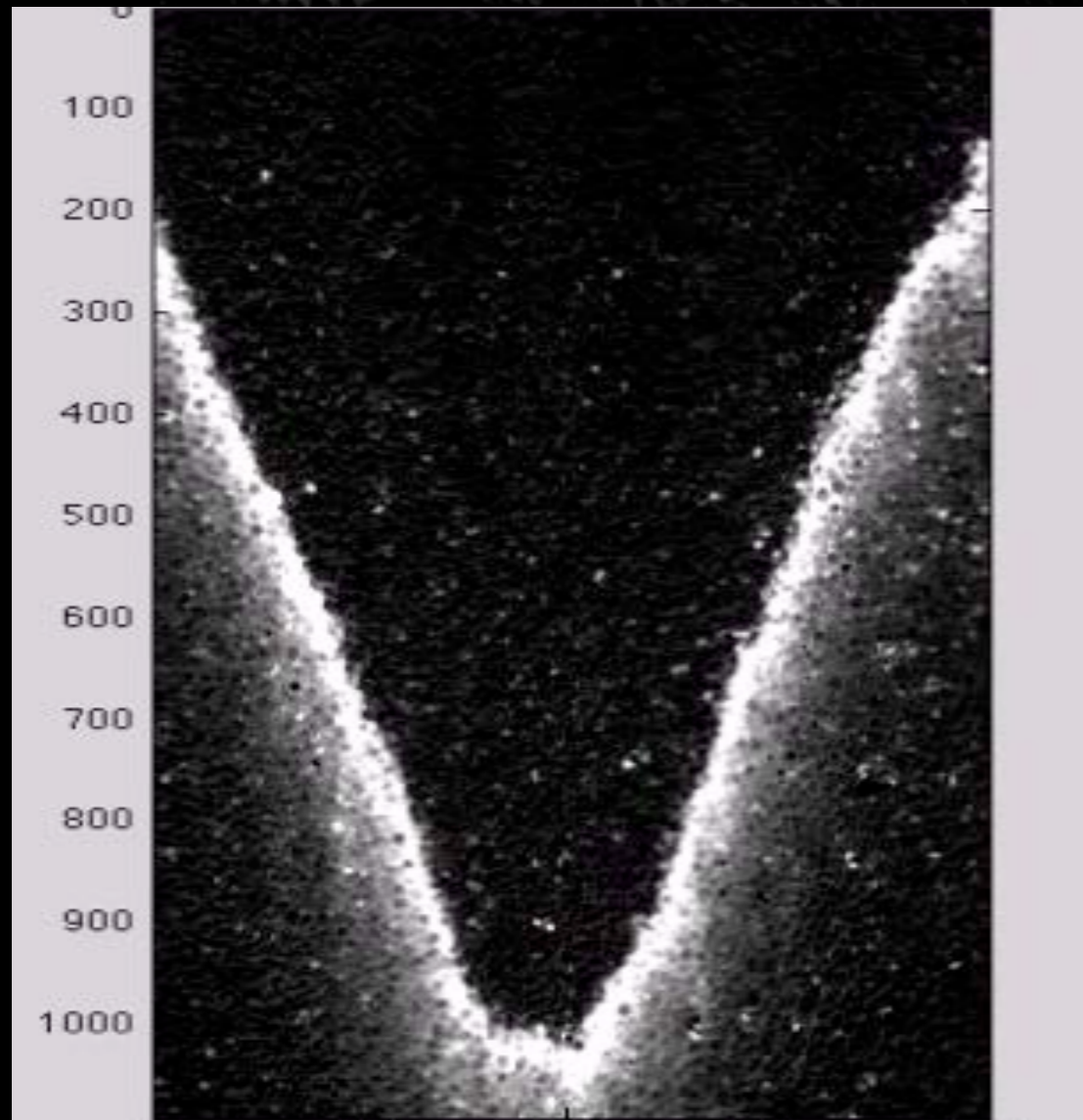
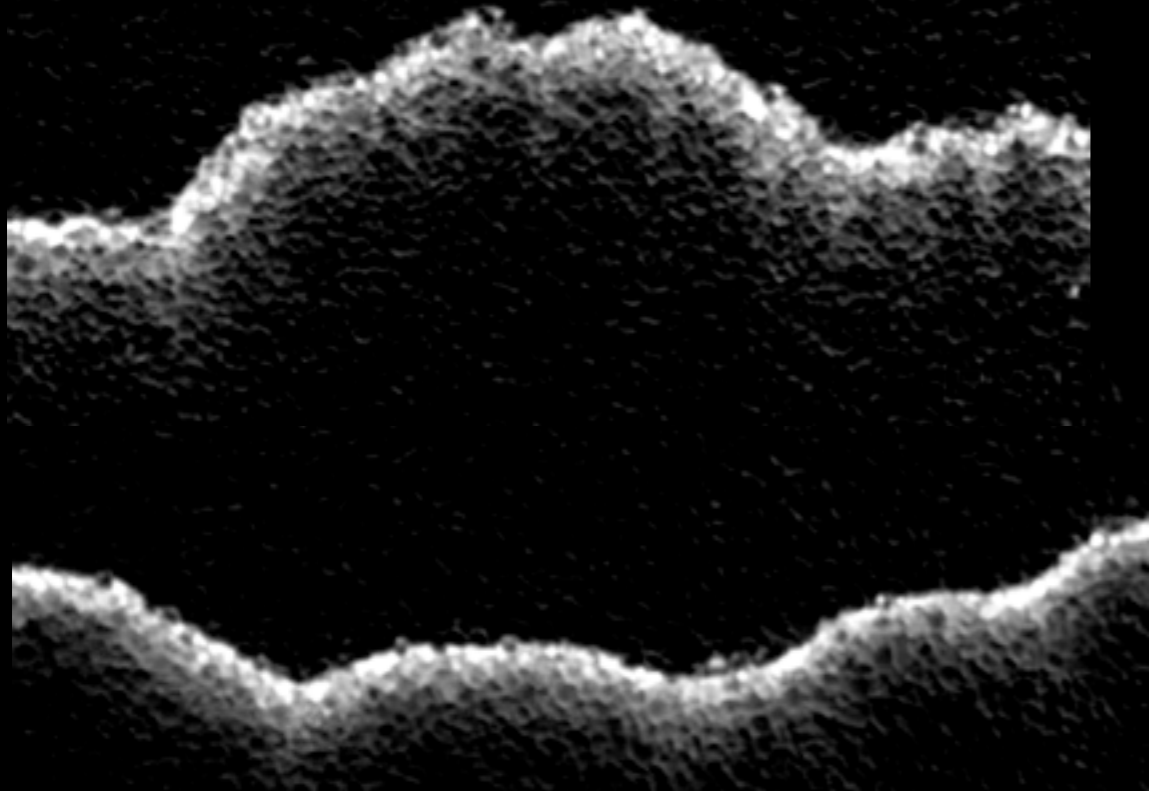

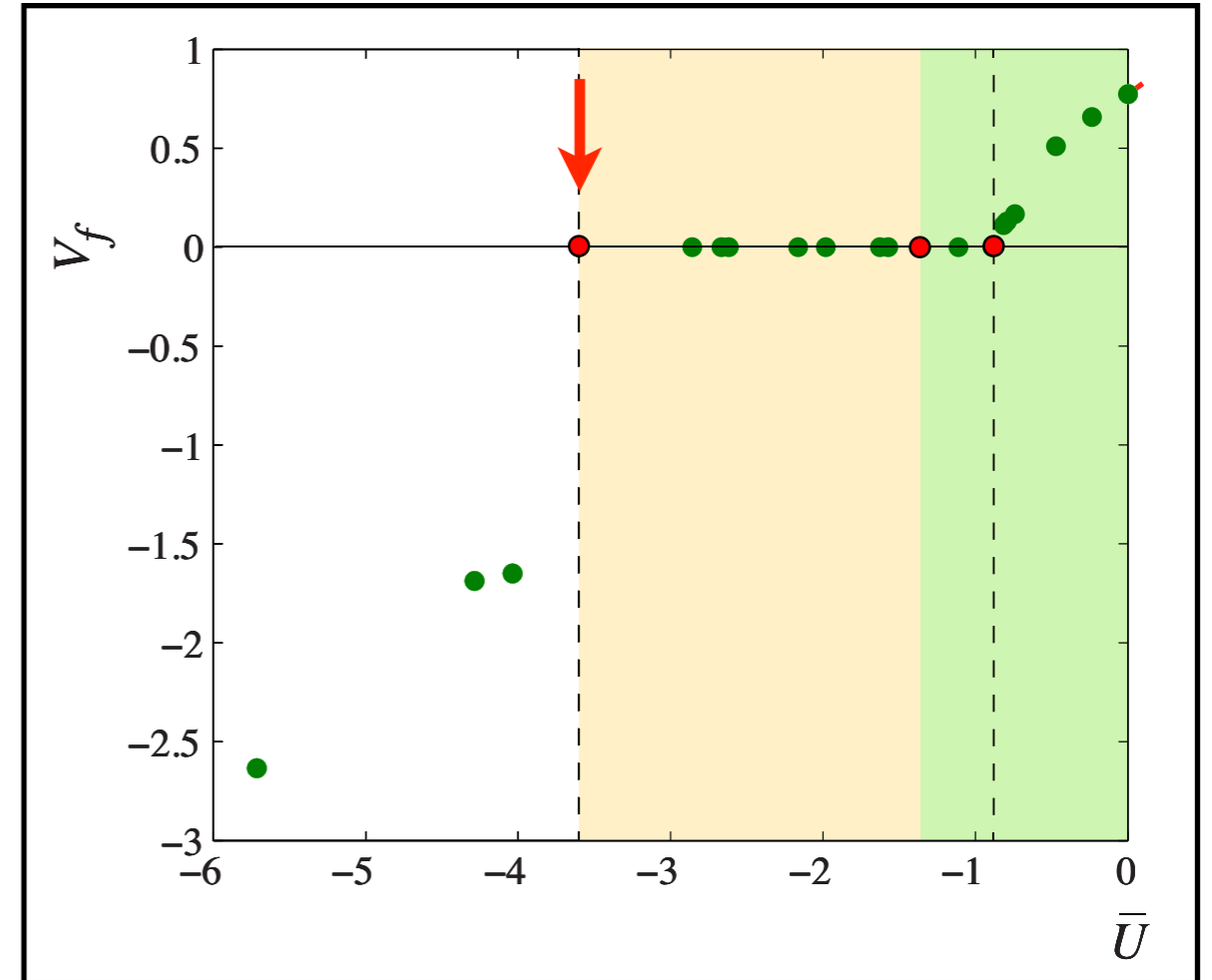
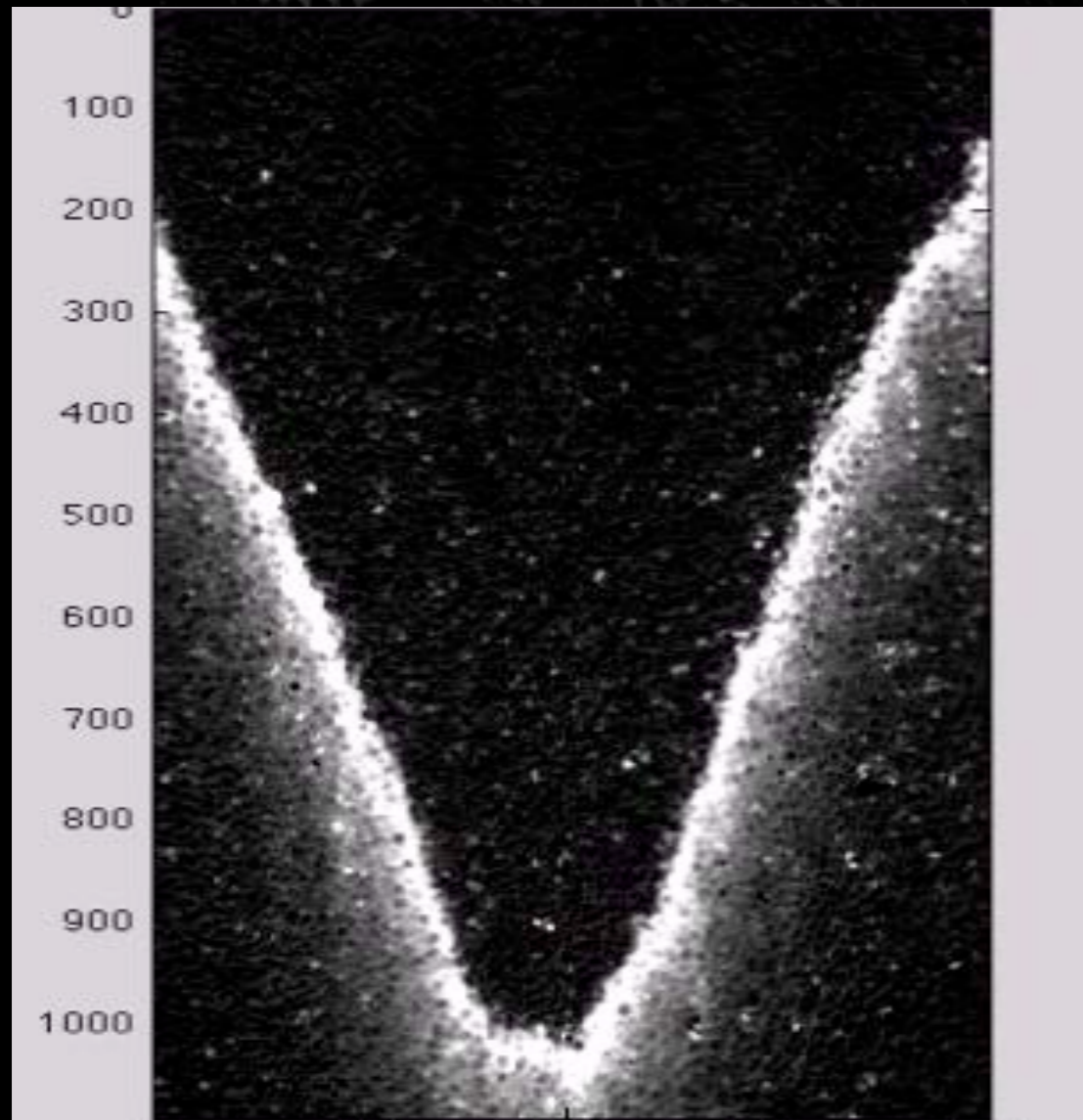
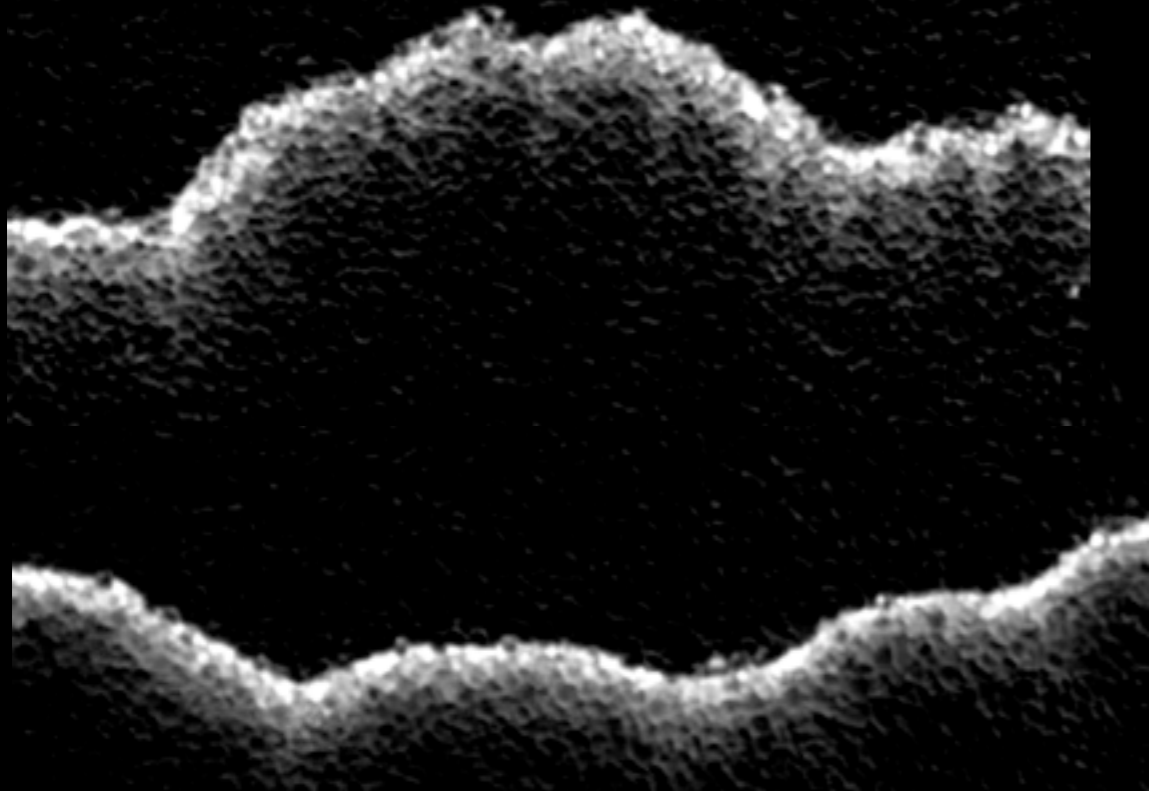

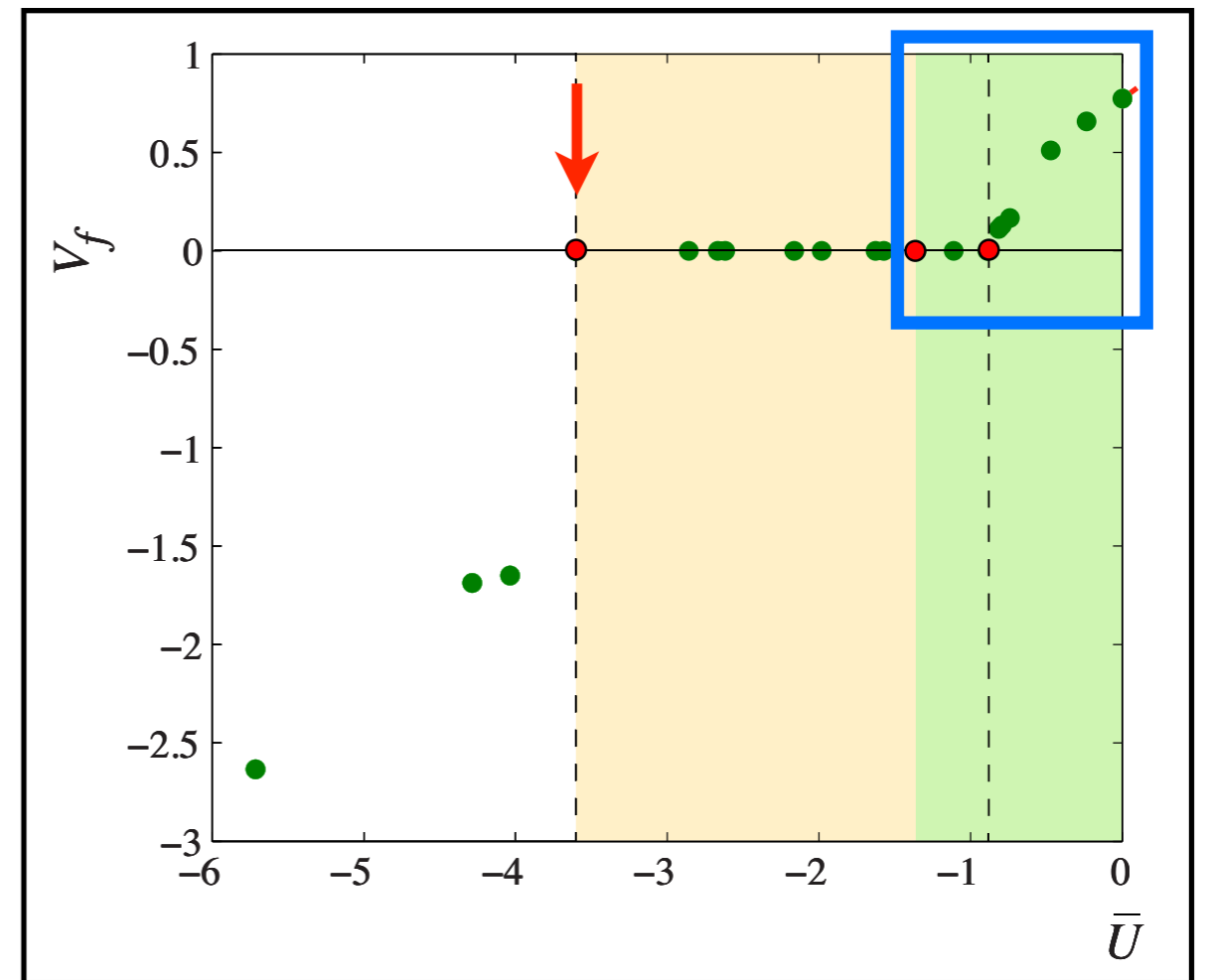
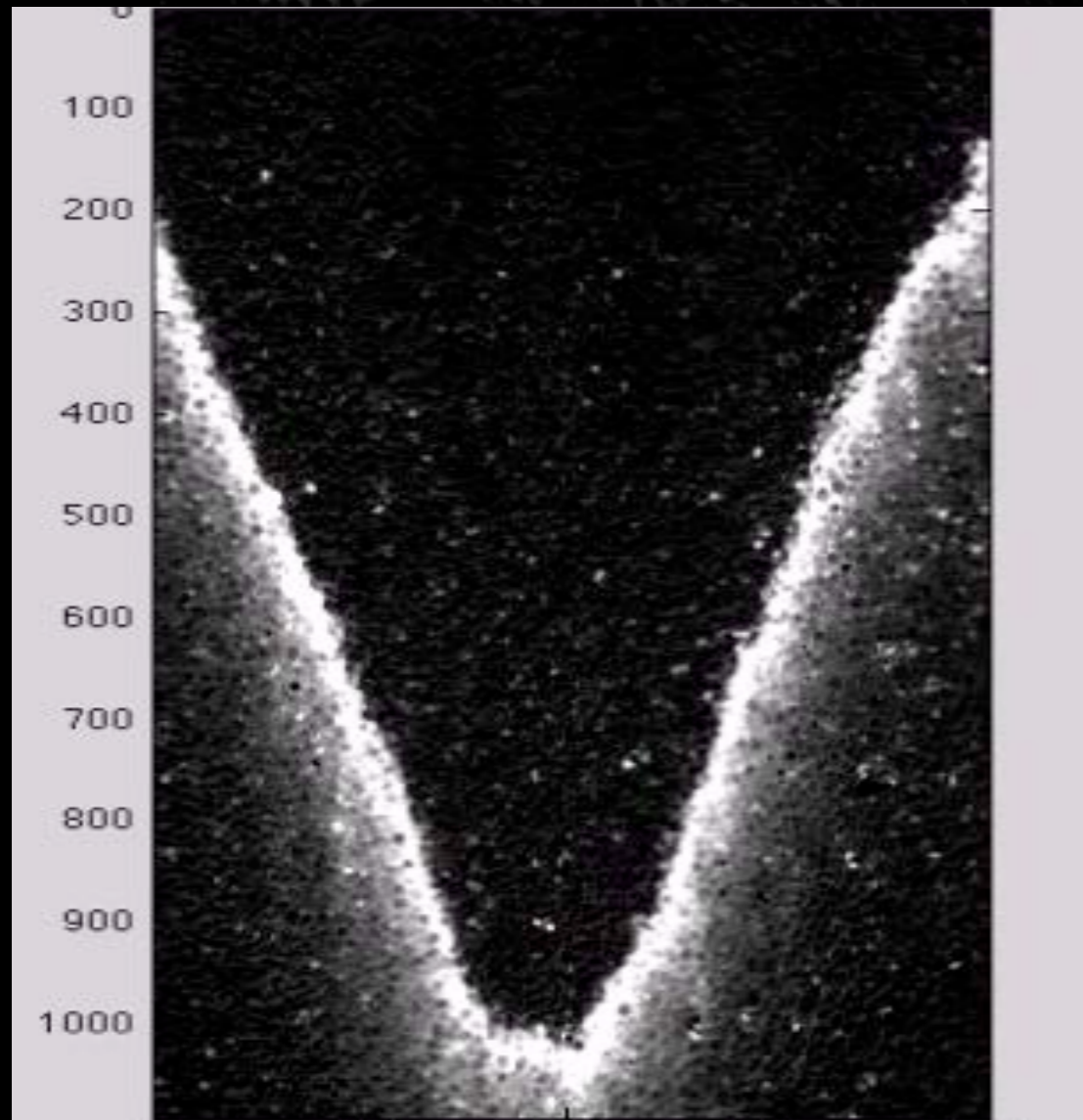
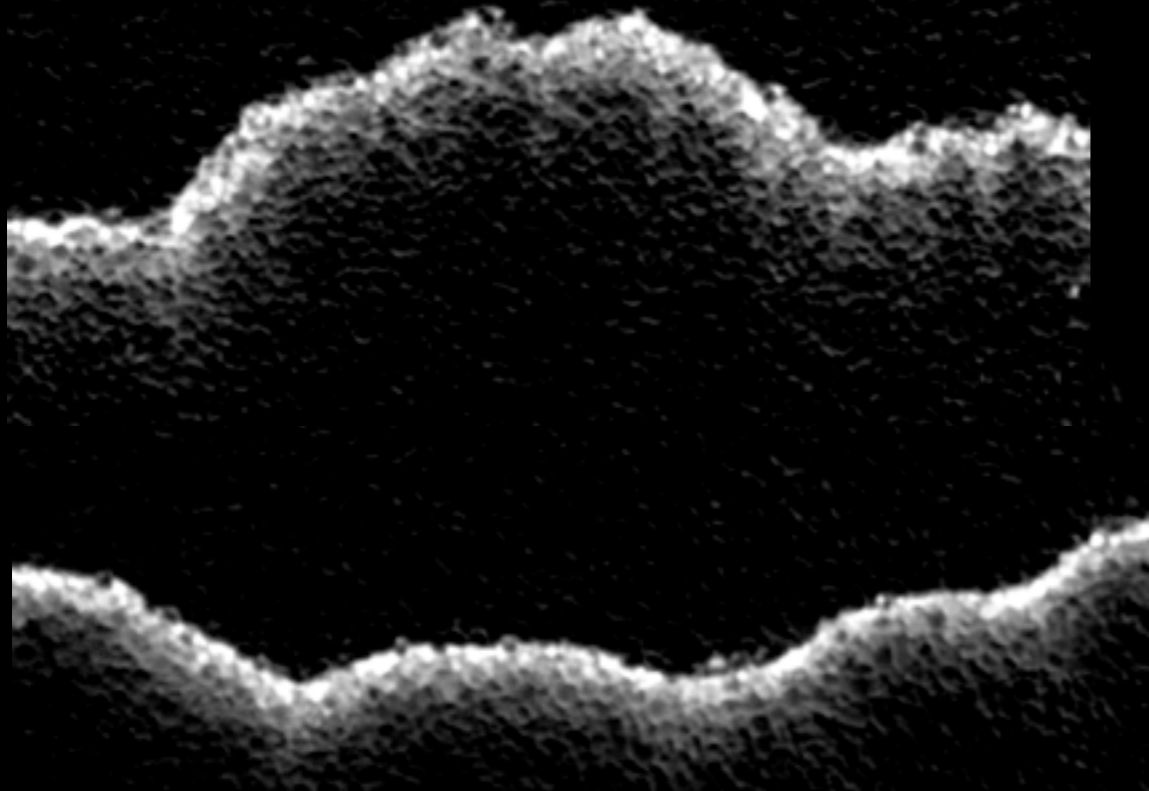

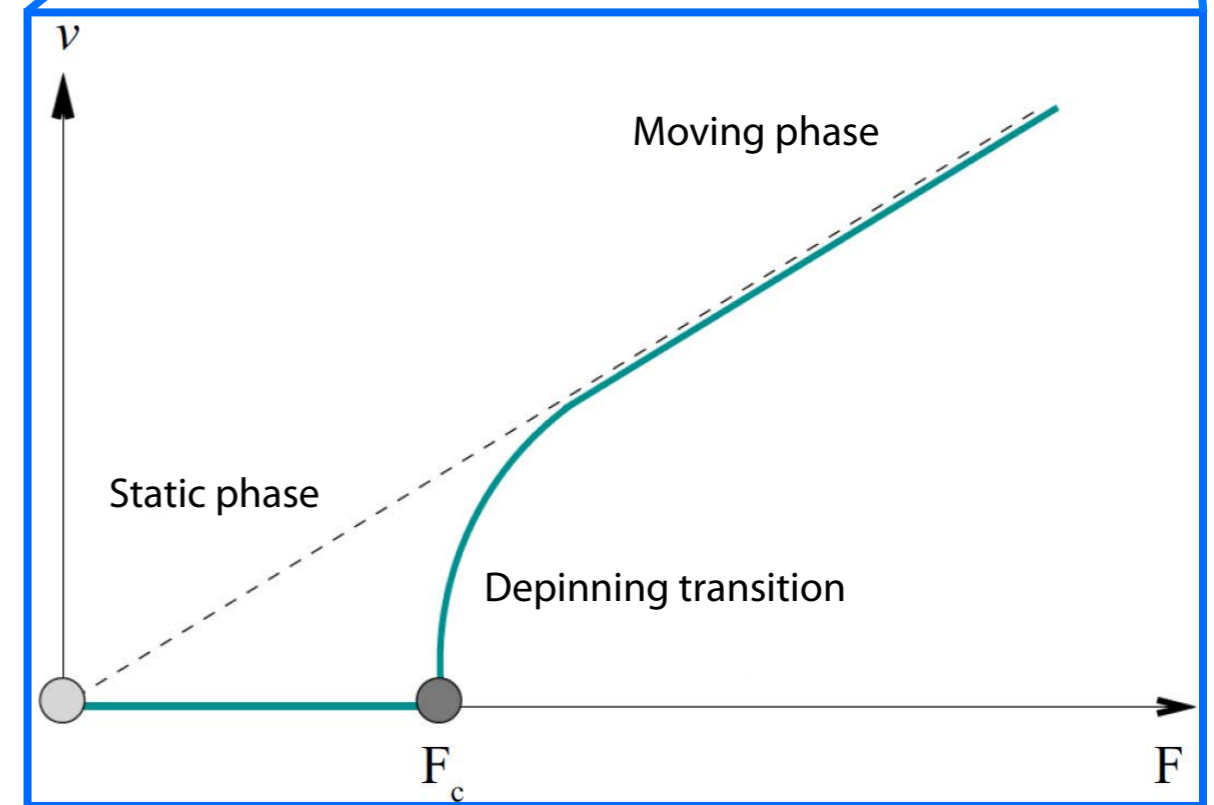
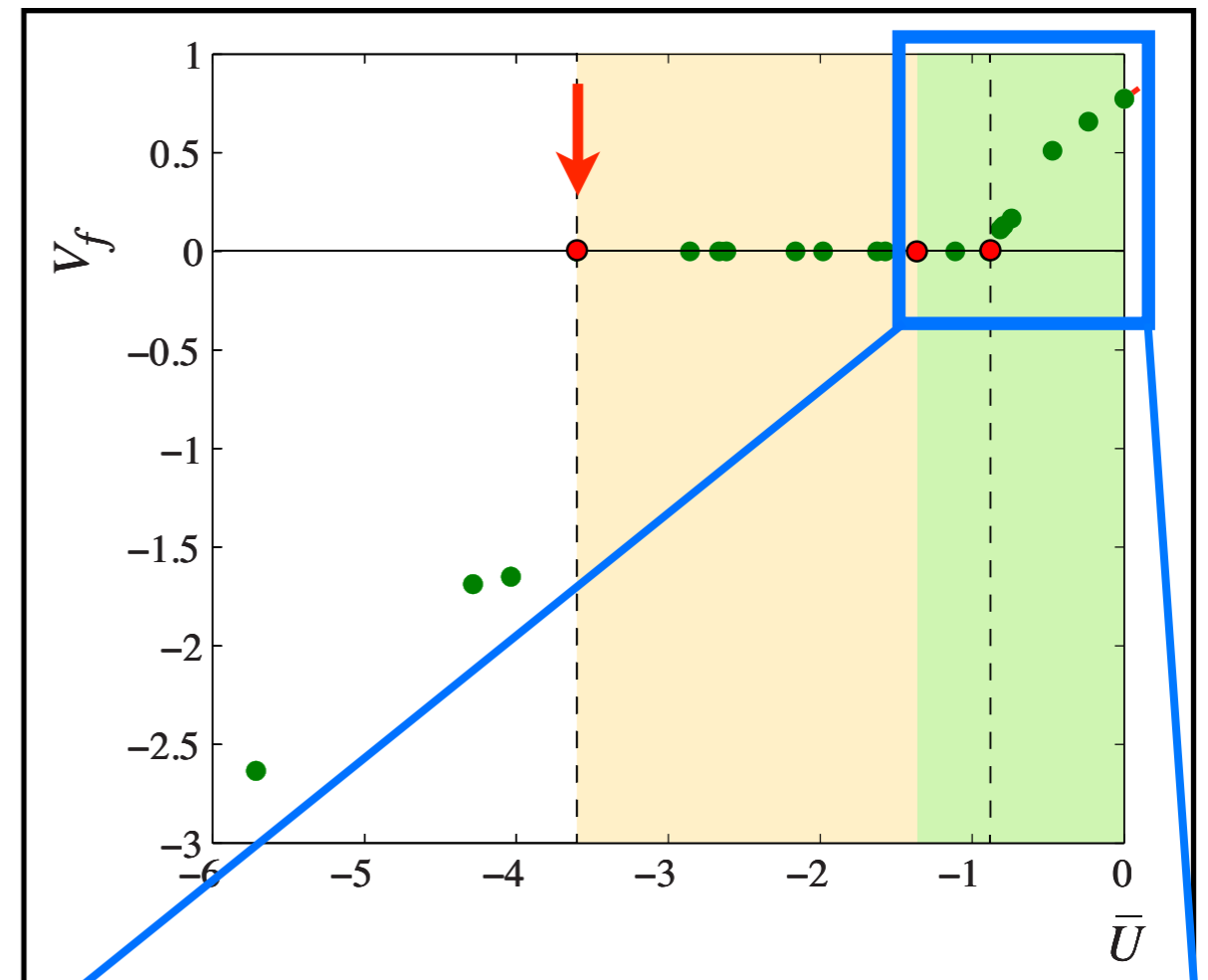
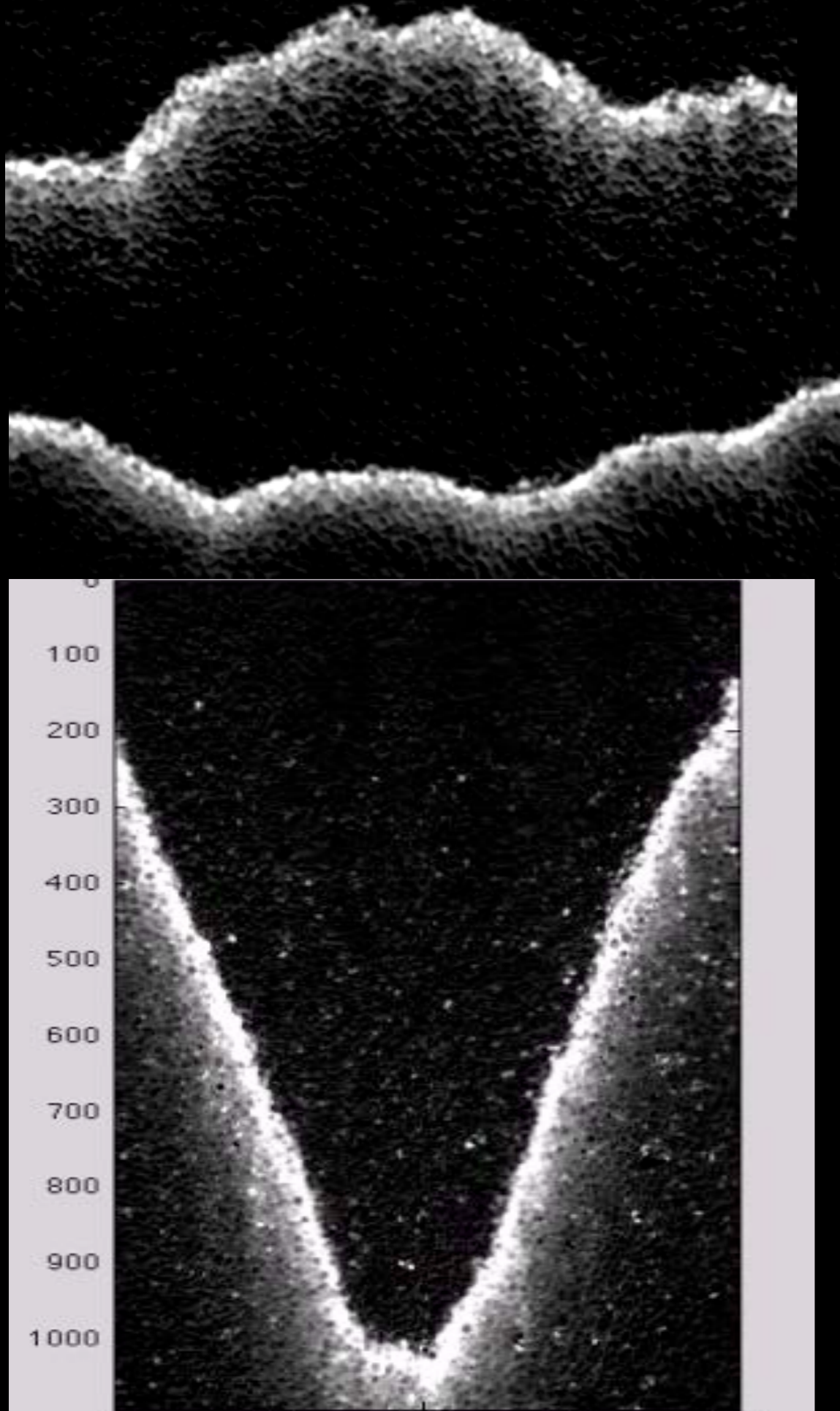

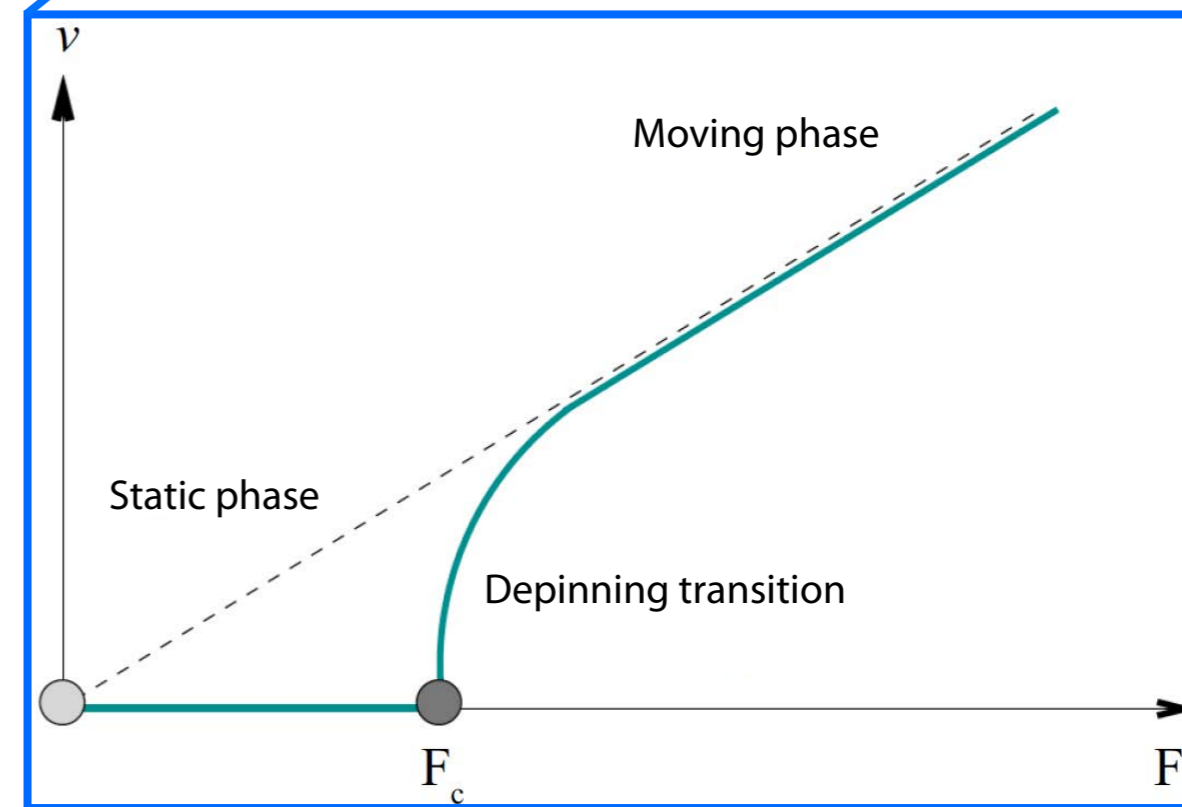
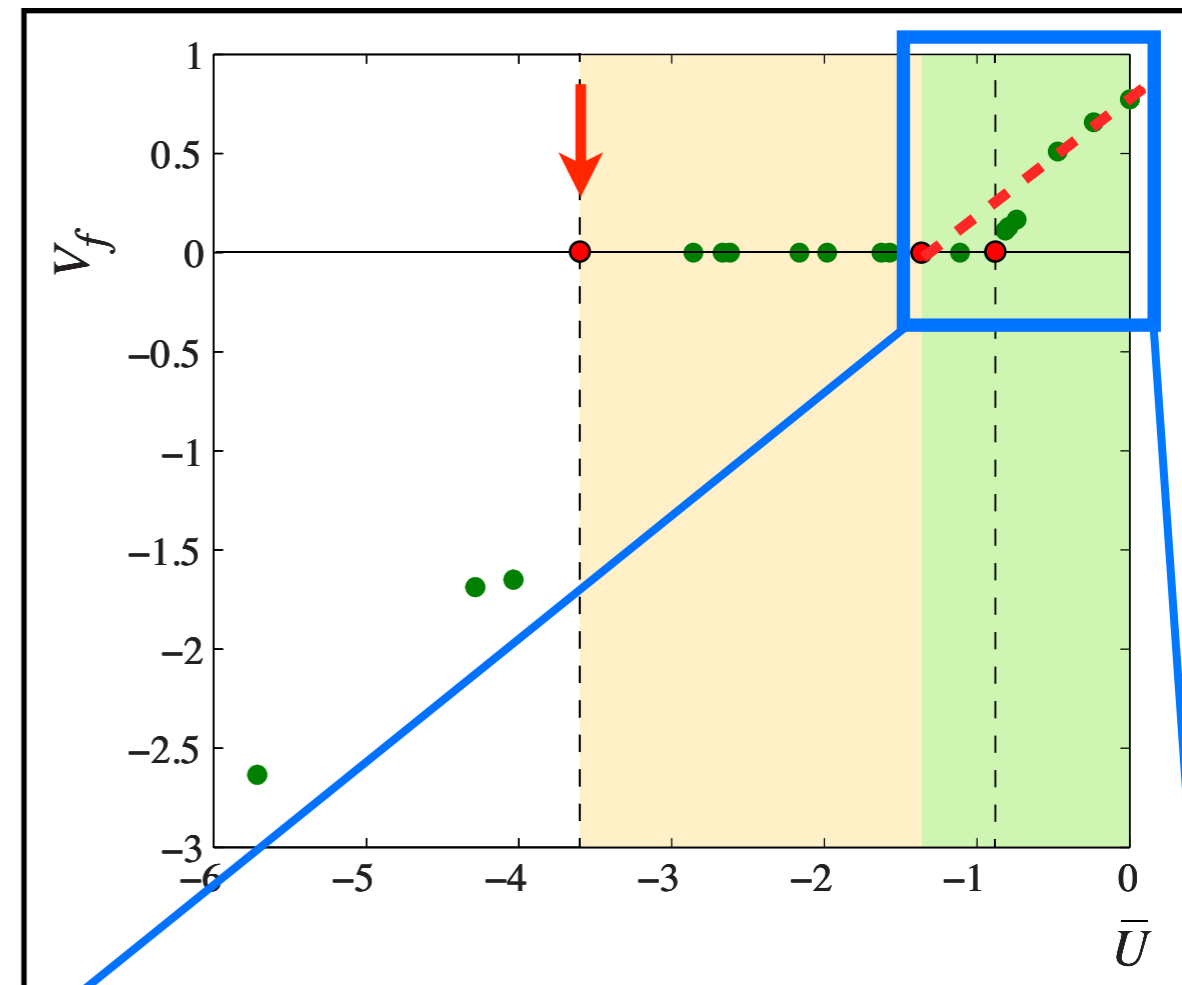
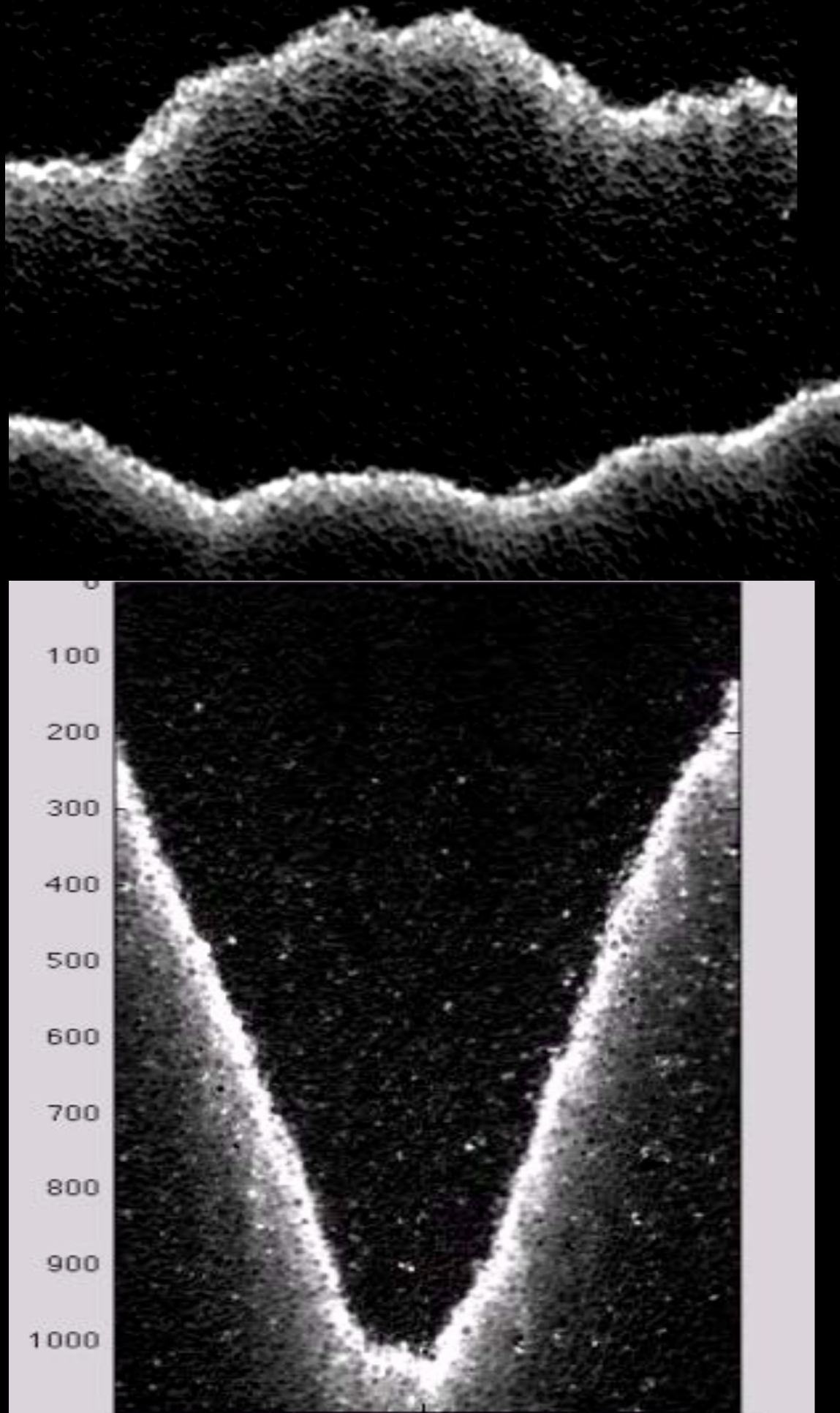

3 - Pinning process in low flow strength

Control parameter:

$$F = \frac{\bar{U} + V_x}{V_x} + f_0$$

3 - Pinning process in low flow strength

Control parameter:

$$F = \frac{\bar{U} + V_x}{V_x} + f_0$$

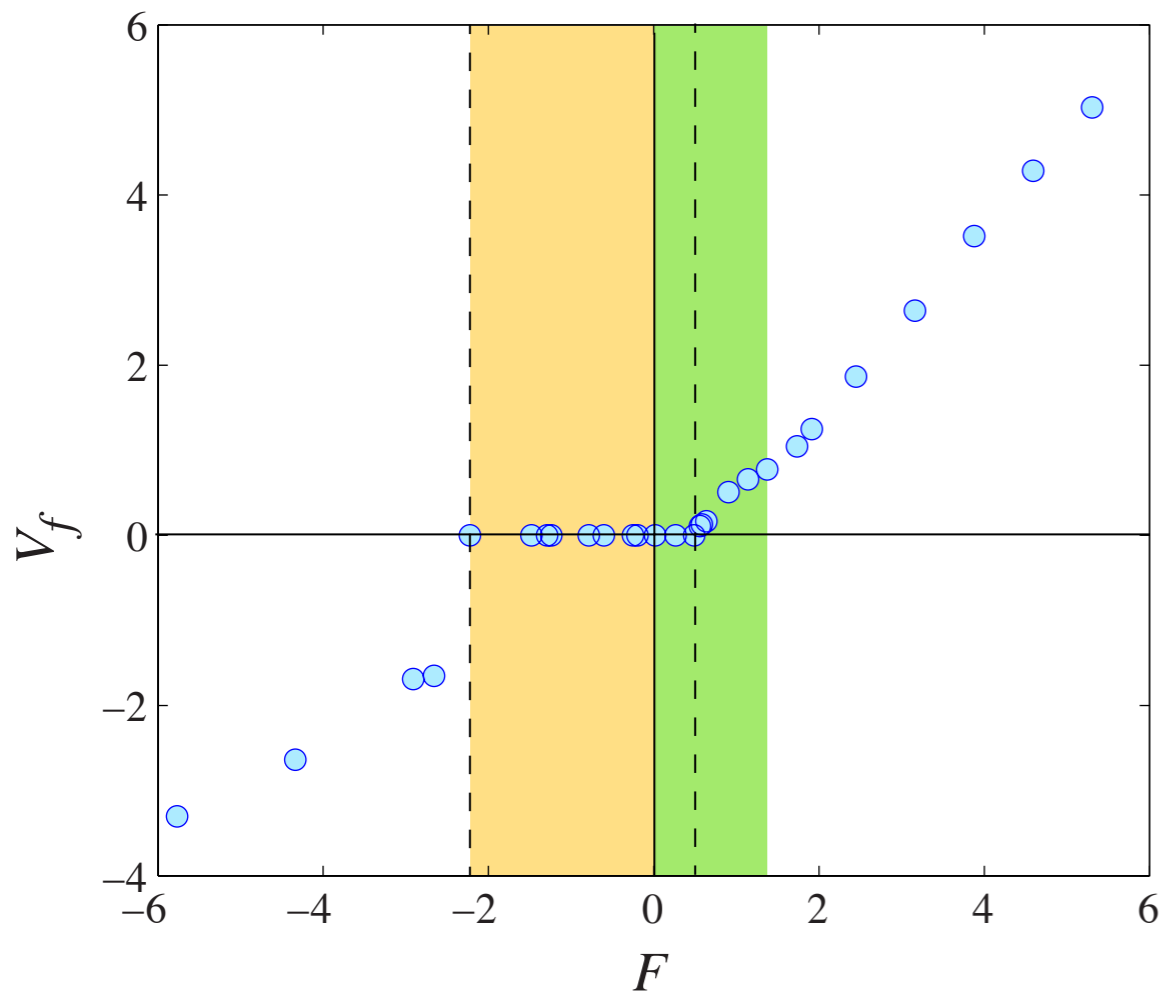

3 - Pinning process in low flow strength

Control parameter:

$$F = \frac{\bar{U} + V_x}{V_x} + f_0$$

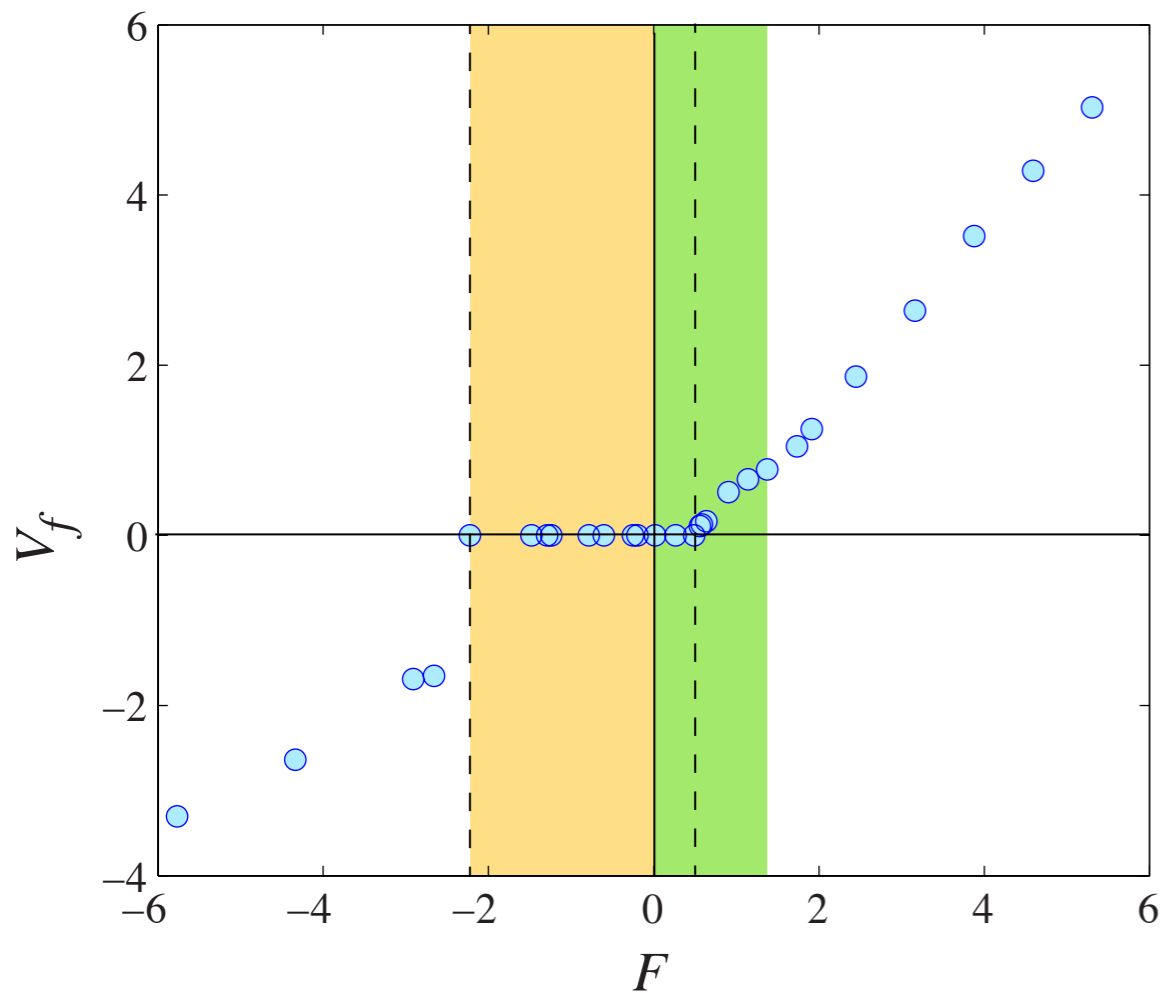

Numerical simulations

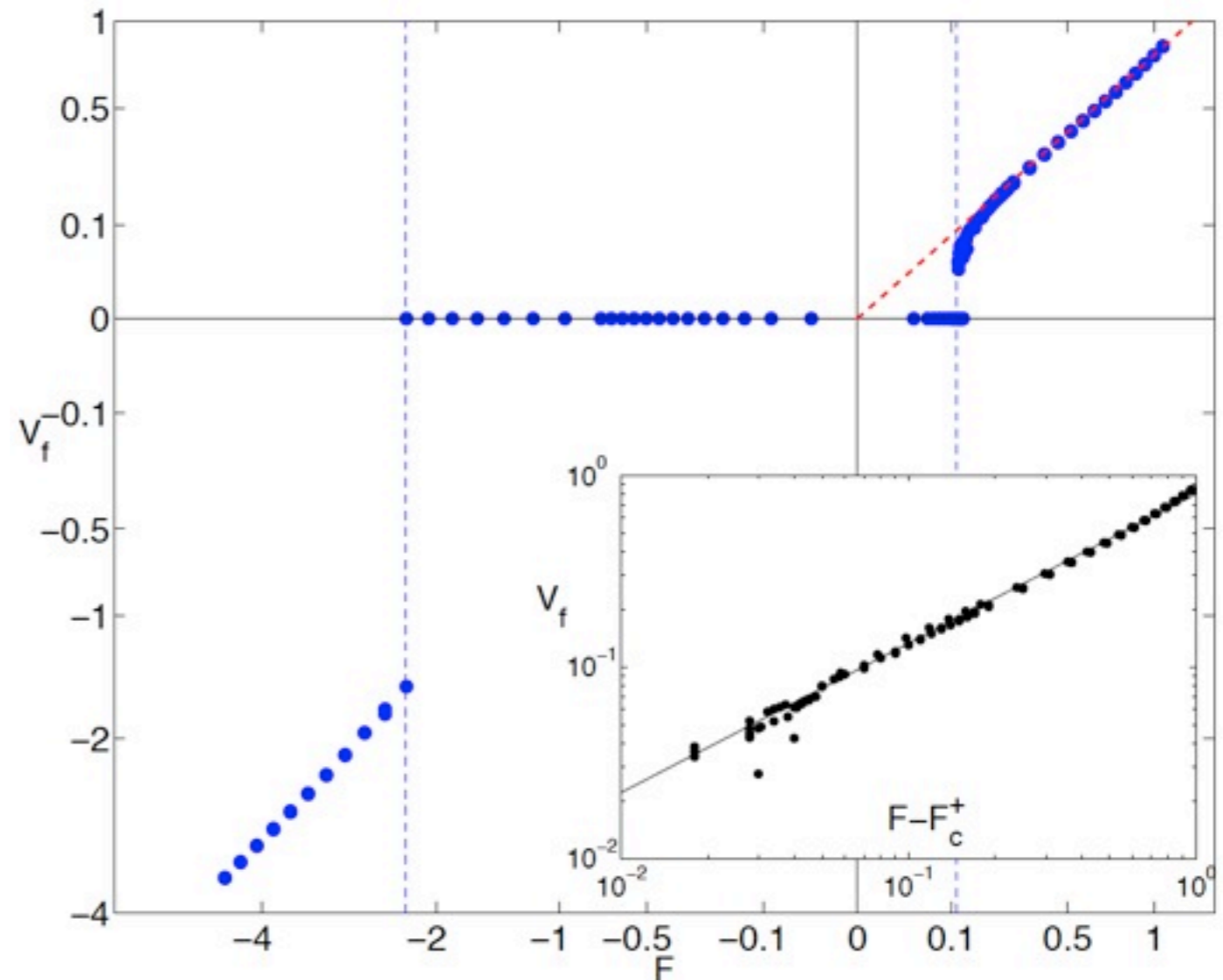

PLAN

- 1 - Experimental
- 2 - Front dynamics in high flow strength
- 3 - Pinning process in low flow strength
- 4 - Transcient dynamics and universality
- 5 - Conclusion and perspectives

4 - Transient dynamics and universality

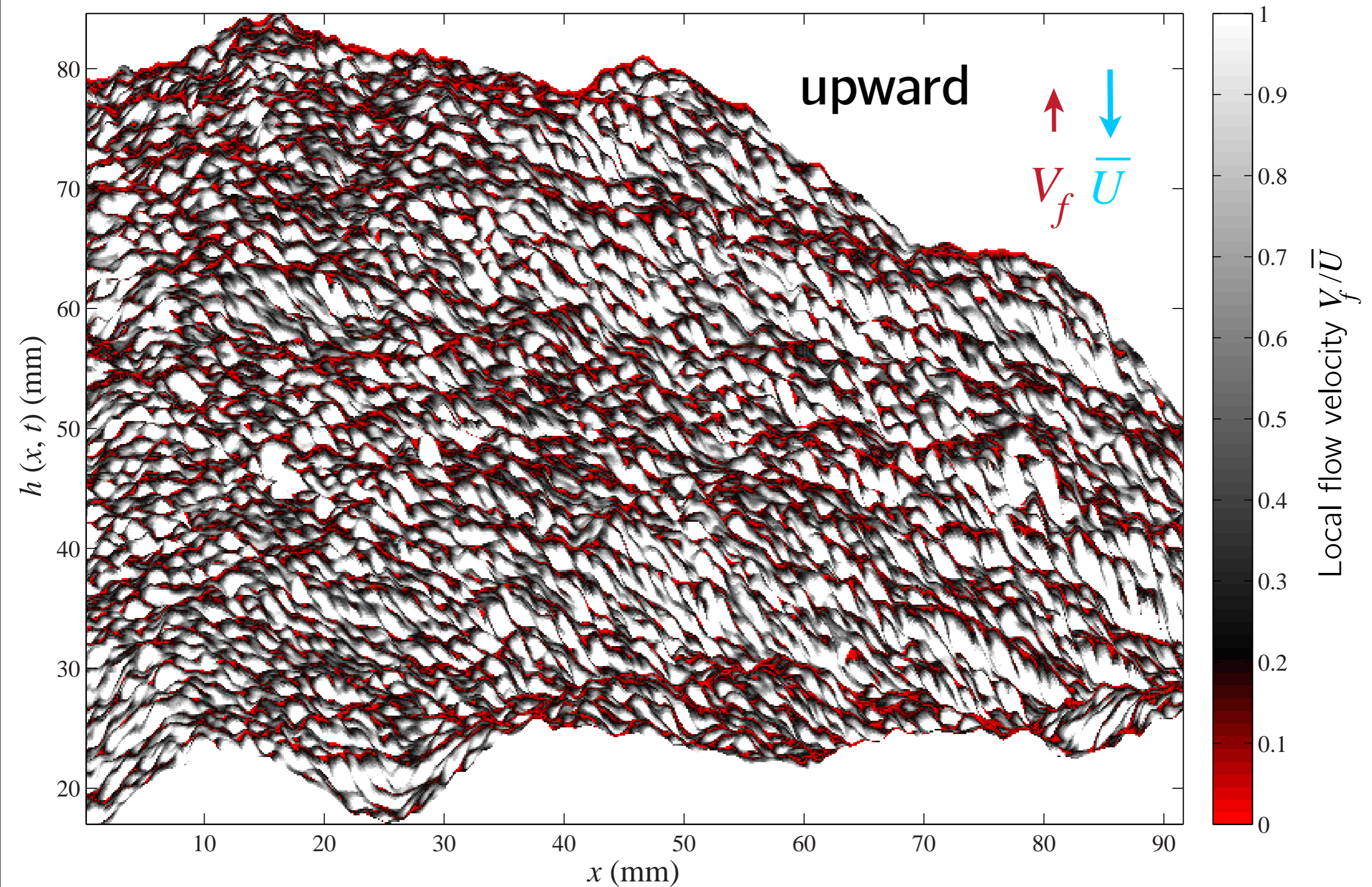

4 - Transient dynamics and universality

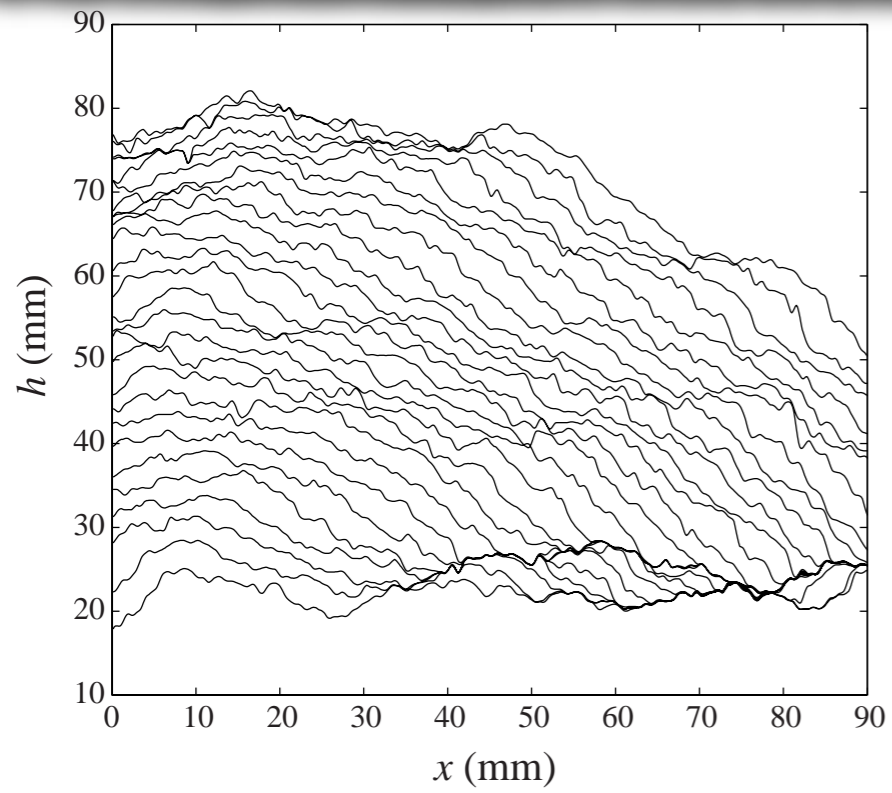

4 - Transient dynamics and universality

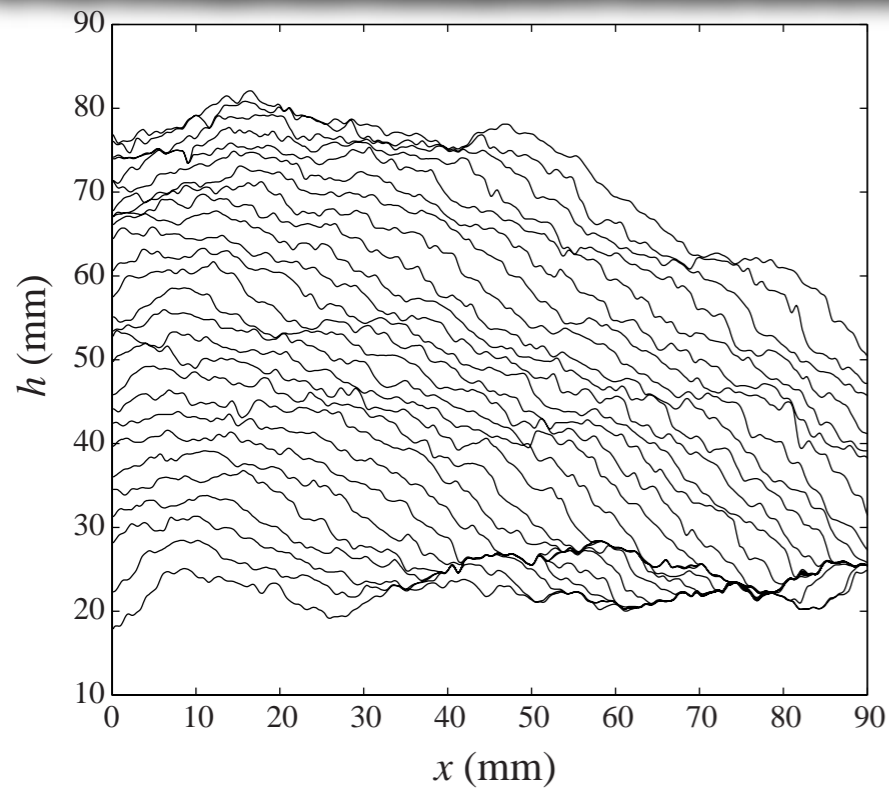

- Roughness

$$w(\Delta x, t) = \left\langle \sqrt{\langle [h(x, t) - \langle h \rangle_{\Delta x}]^2 \rangle_{\Delta x}} \right\rangle_L$$

4 - Transient dynamics and universality

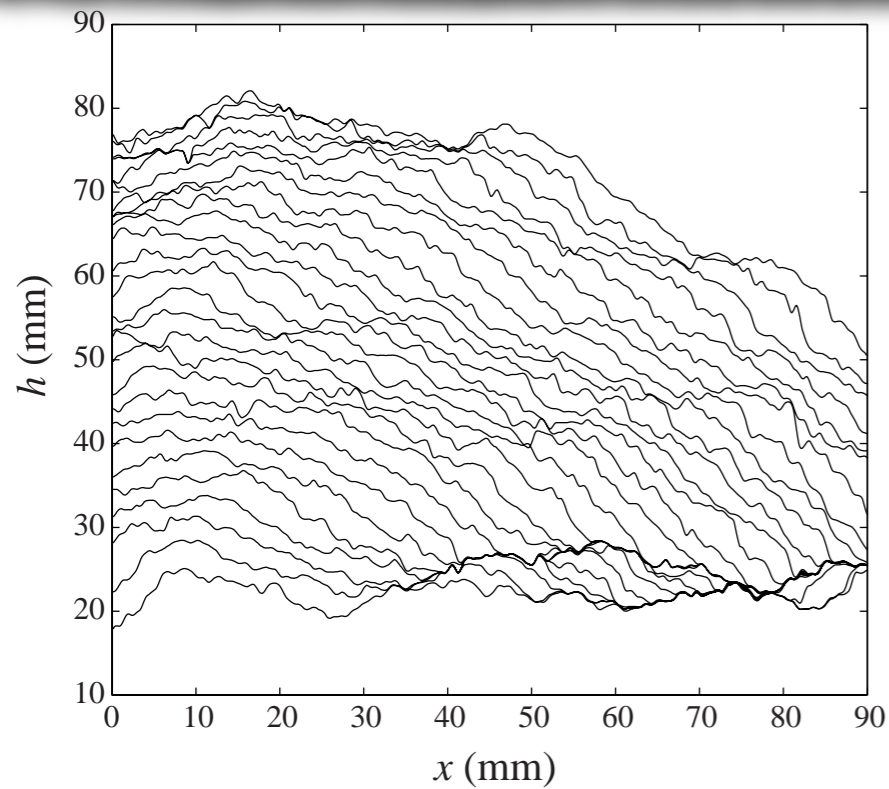

- Roughness

$$w(\Delta x, t) = \left\langle \sqrt{\langle [h(x, t) - \langle h \rangle_{\Delta x}]^2 \rangle_{\Delta x}} \right\rangle_L$$

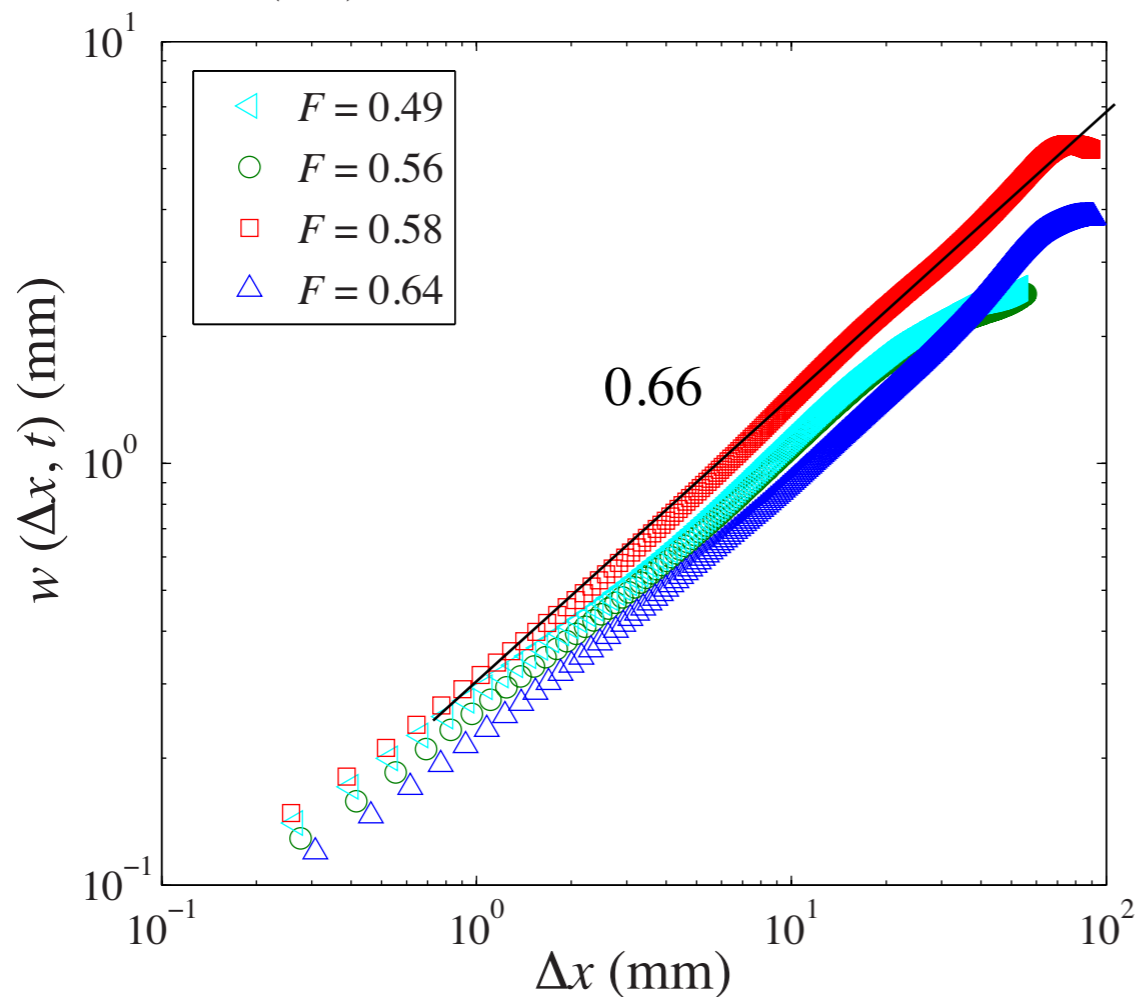

4 - Transient dynamics and universality

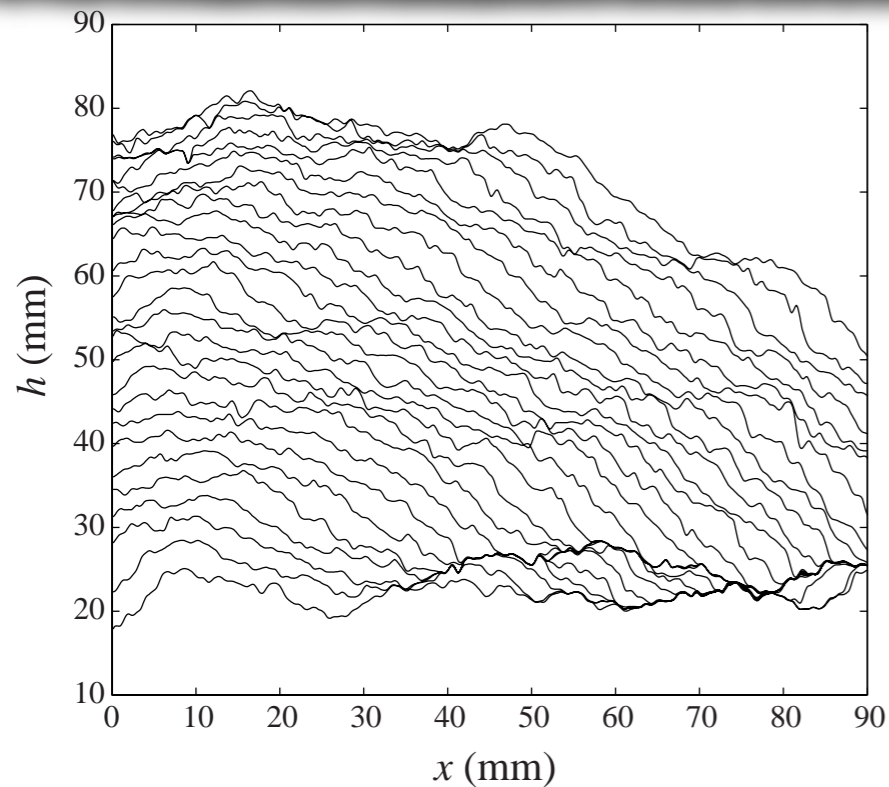

- Roughness

$$w(\Delta x, t) = \left\langle \sqrt{\langle [h(x, t) - \langle h \rangle_{\Delta x}]^2 \rangle_{\Delta x}} \right\rangle_L$$

- Temporal fluctuations

$$w(x, \Delta t) = \left\langle \sqrt{\langle [h(x, t) - \langle h \rangle_{\Delta t}]^2 \rangle_{\Delta t}} \right\rangle_T$$

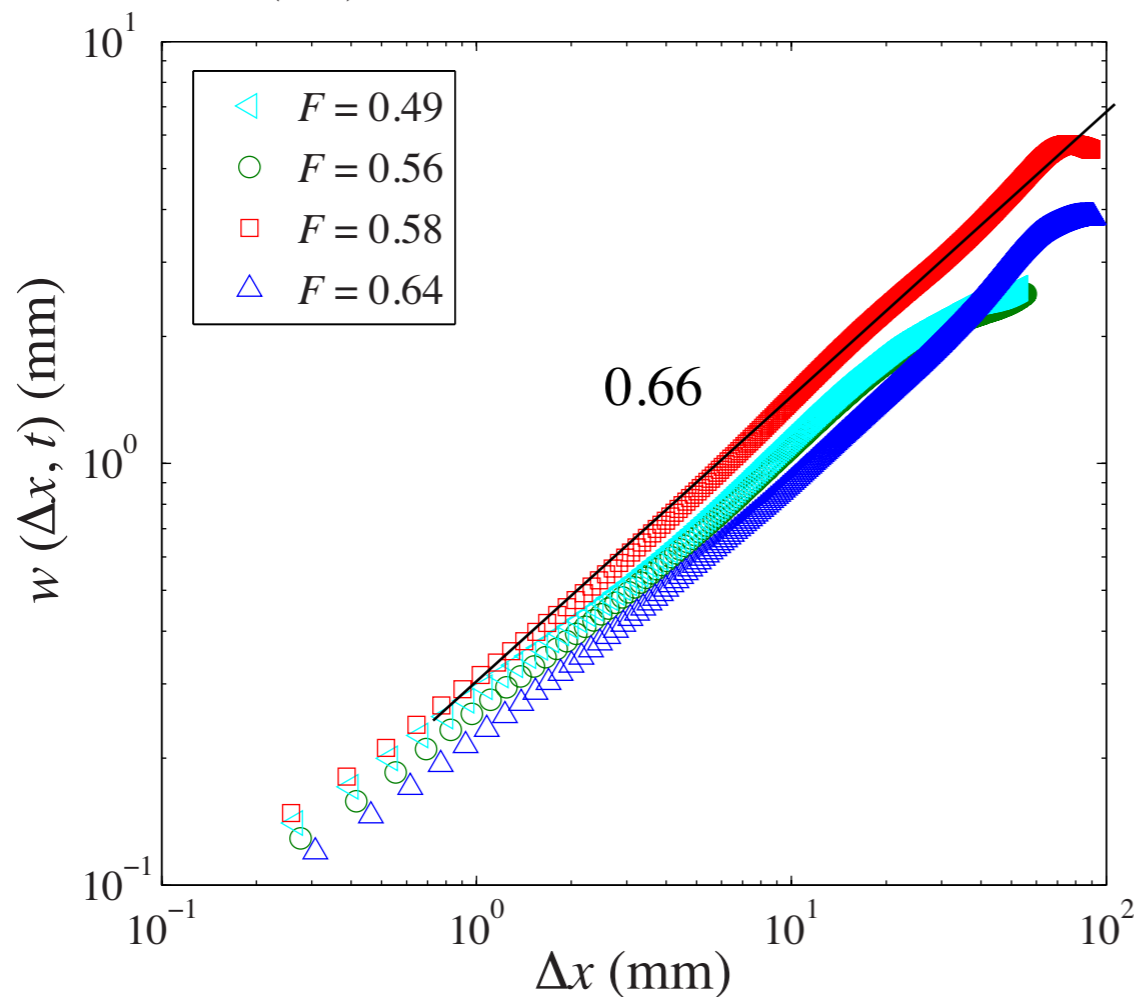

4 - Transient dynamics and universality

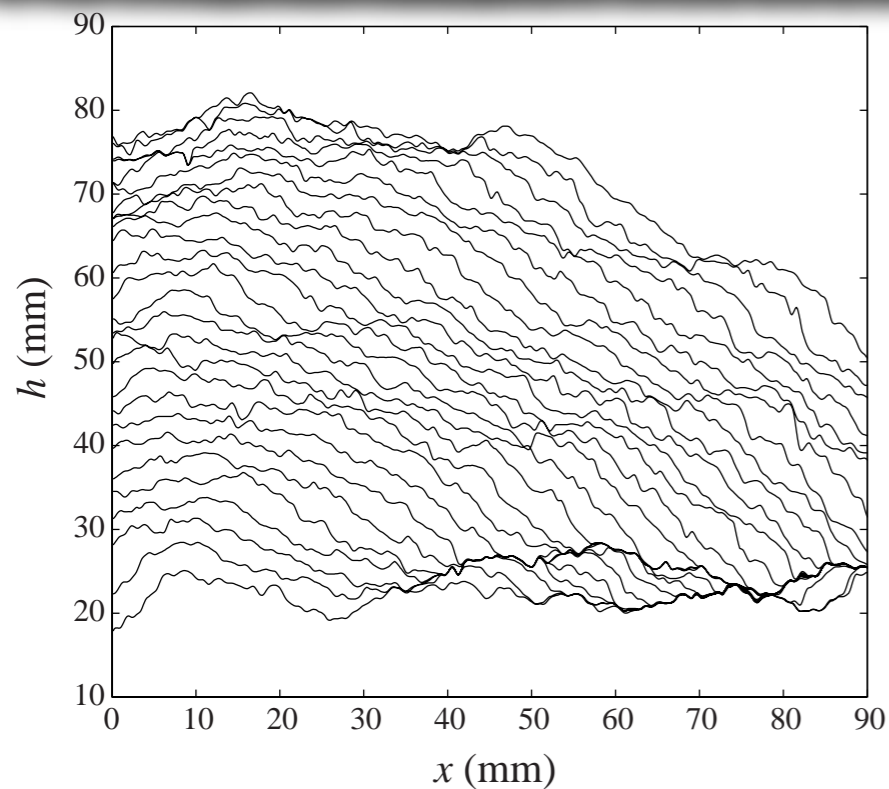

- Roughness

$$w(\Delta x, t) = \left\langle \sqrt{\langle [h(x, t) - \langle h \rangle_{\Delta x}]^2 \rangle_{\Delta x}} \right\rangle_L$$

- Temporal fluctuations

$$w(x, \Delta t) = \left\langle \sqrt{\langle [h(x, t) - \langle h \rangle_{\Delta t}]^2 \rangle_{\Delta t}} \right\rangle_T$$

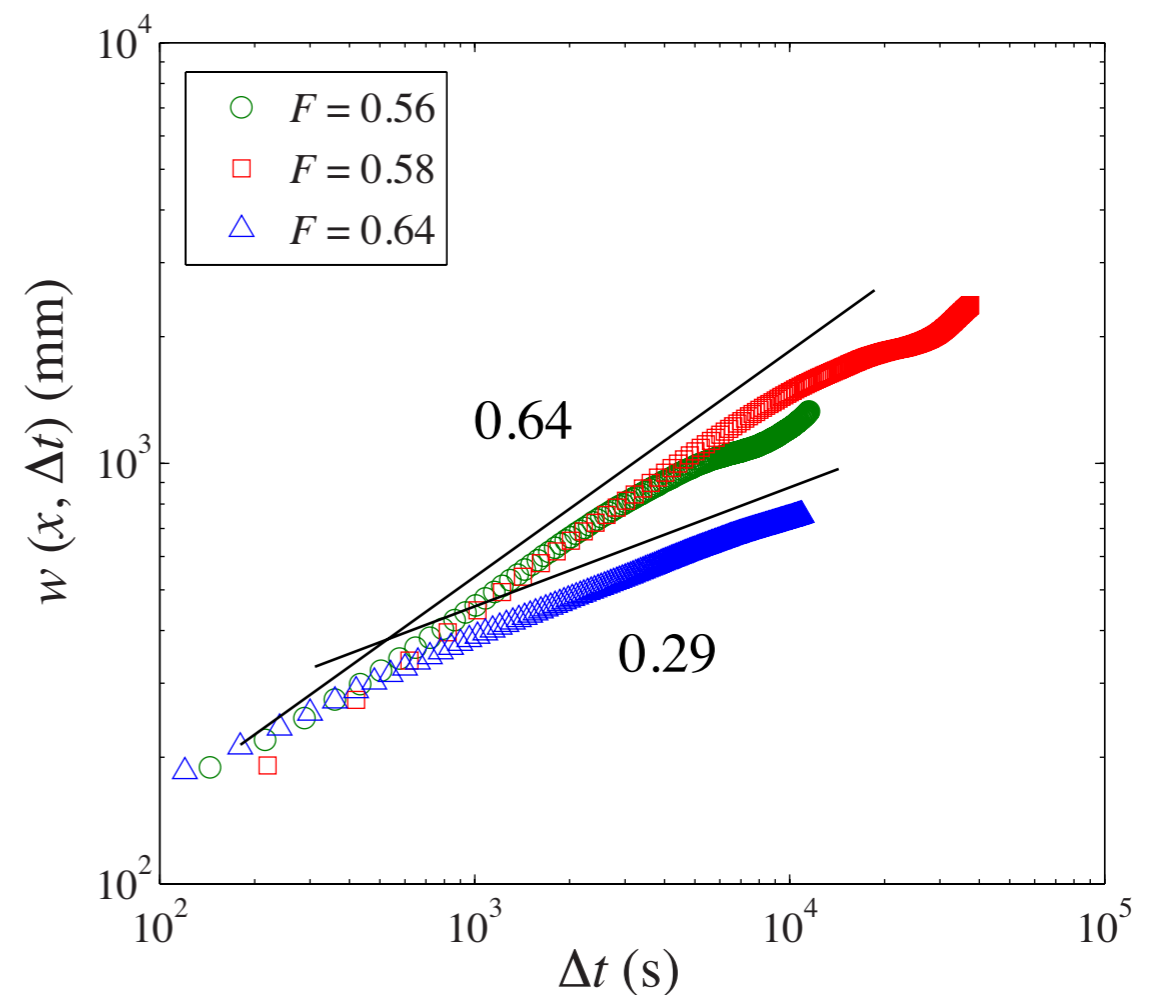
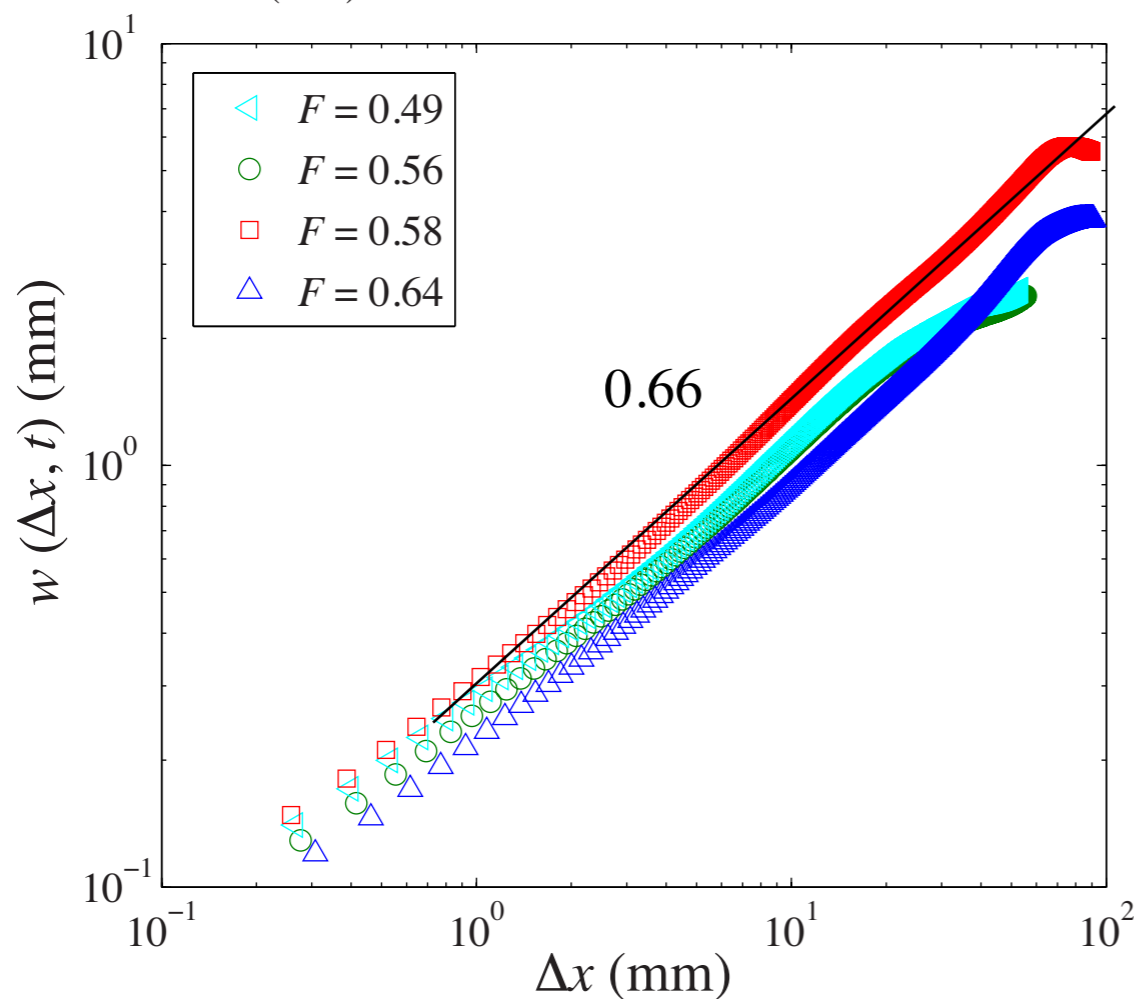

4 - Transient dynamics and universality

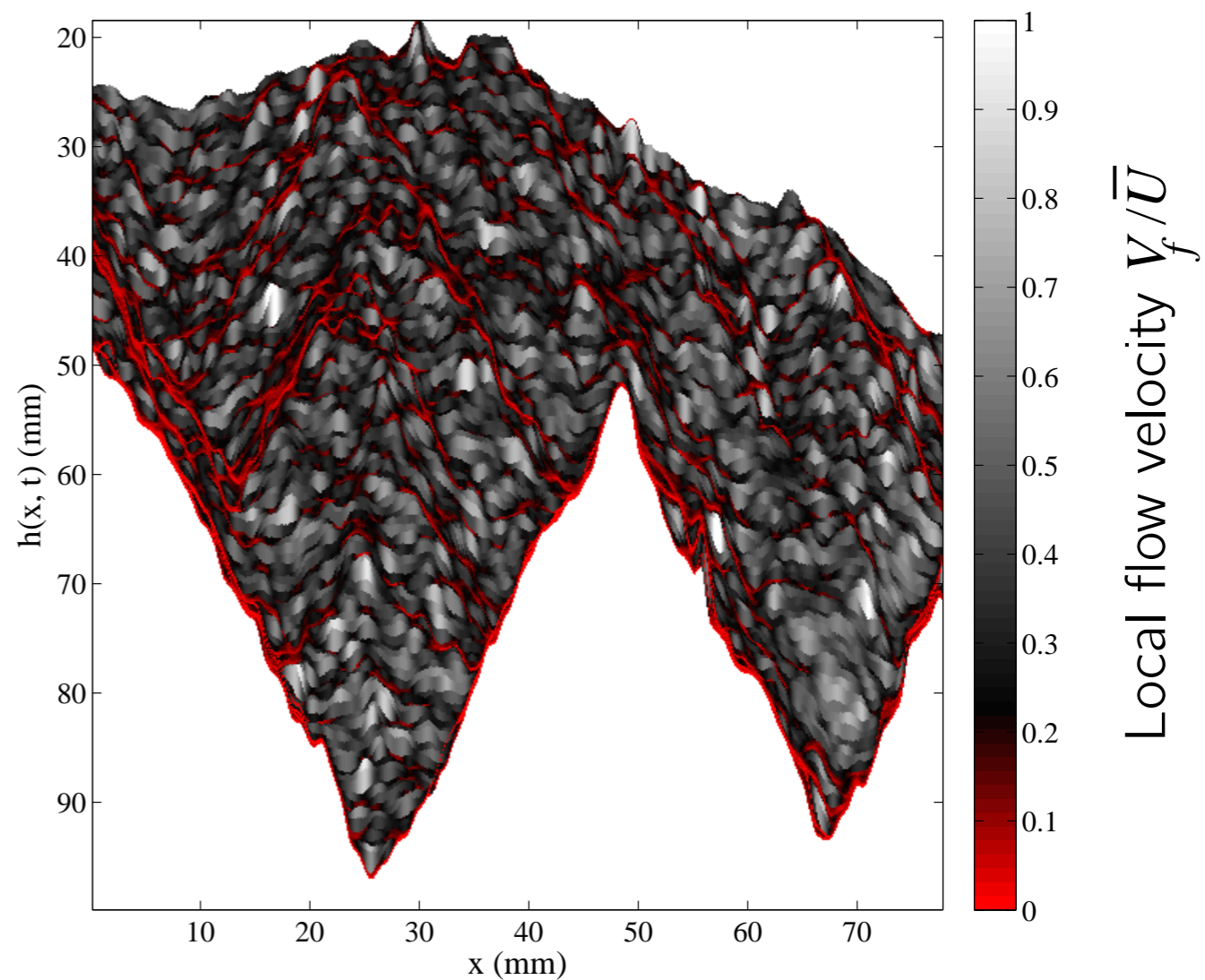
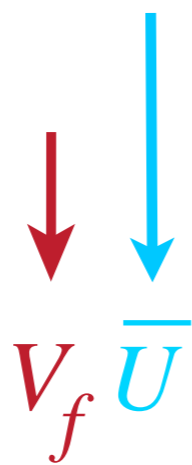
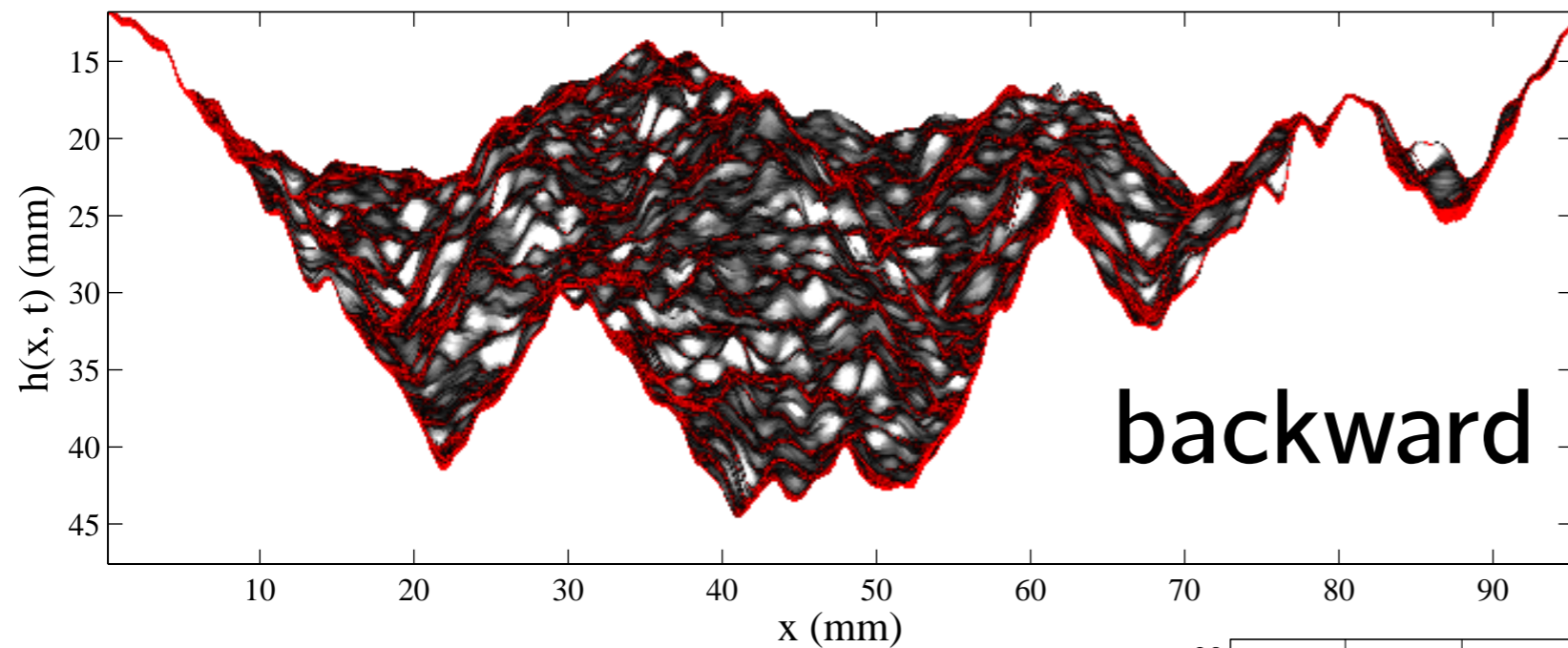

4 - Transcient dynamics and universality

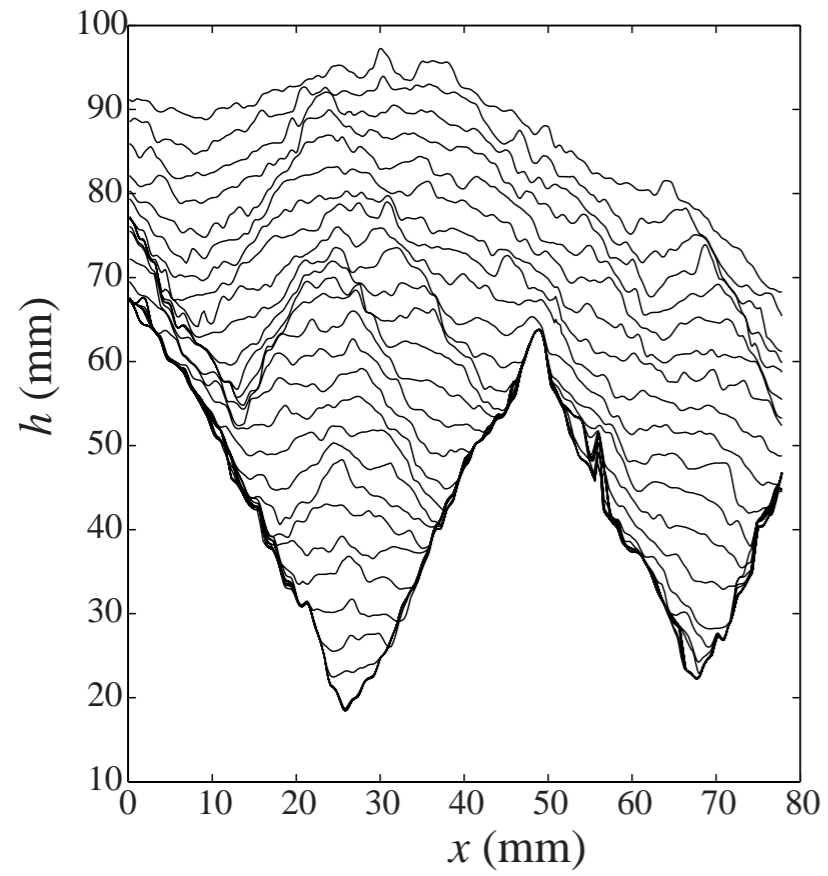

4 - Transient dynamics and universality

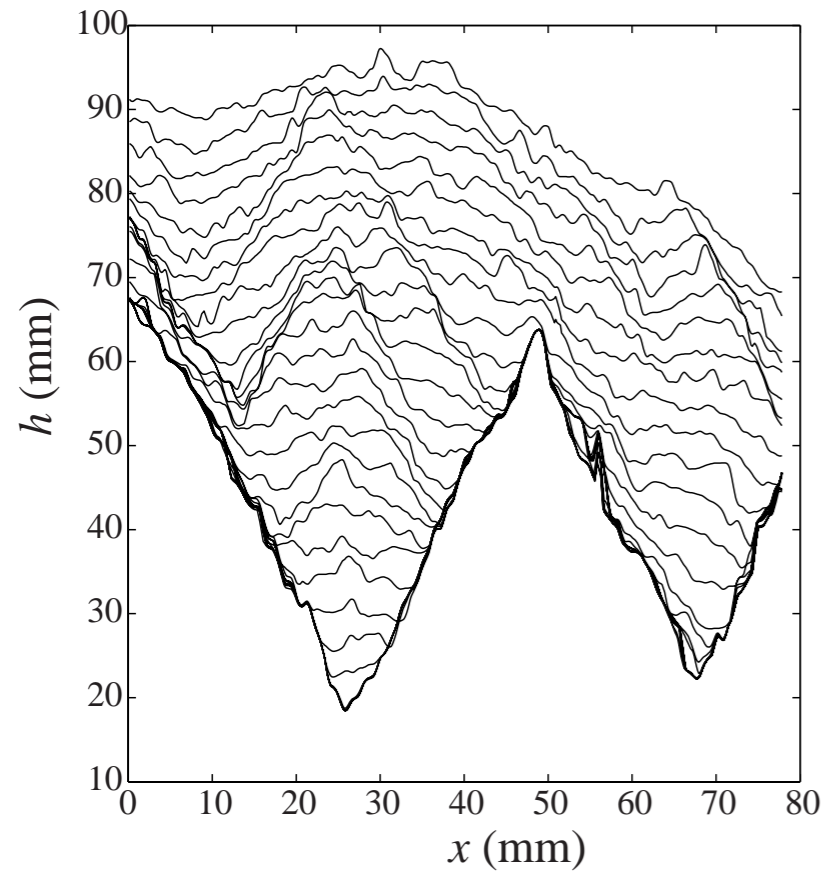

● Roughness

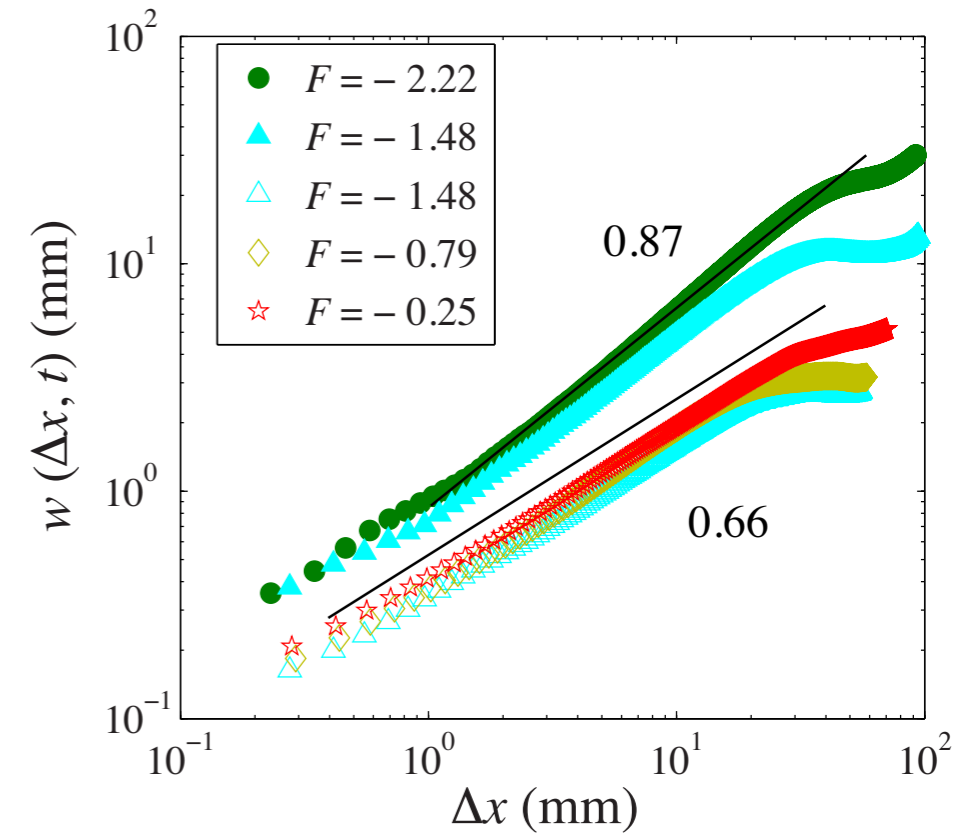

4 - Transient dynamics and universality

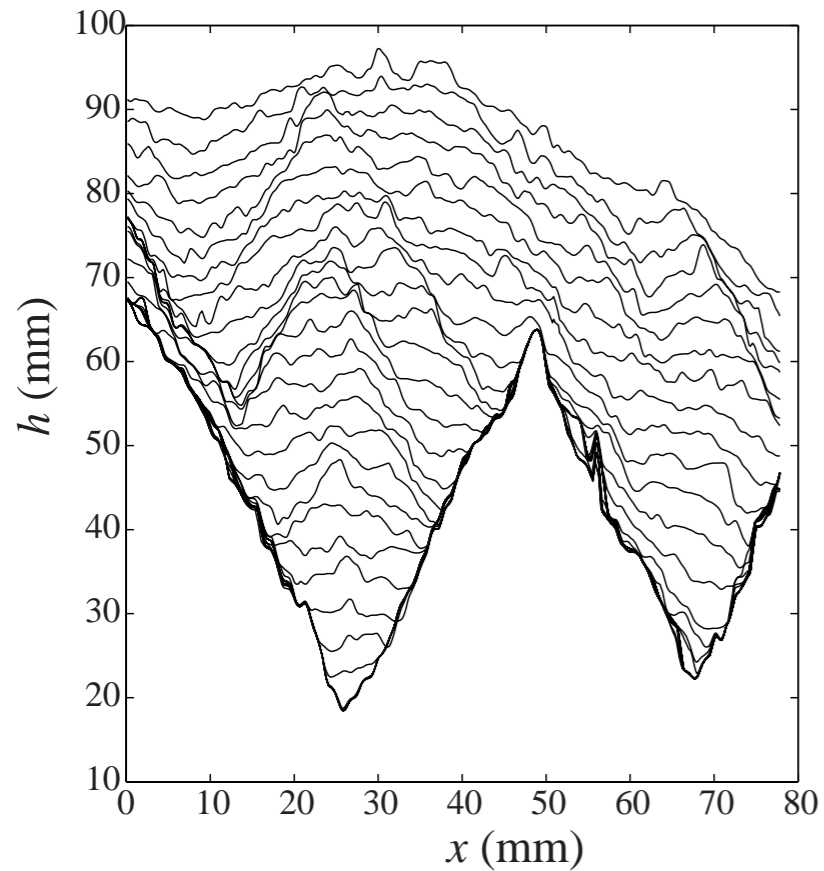

● Roughness

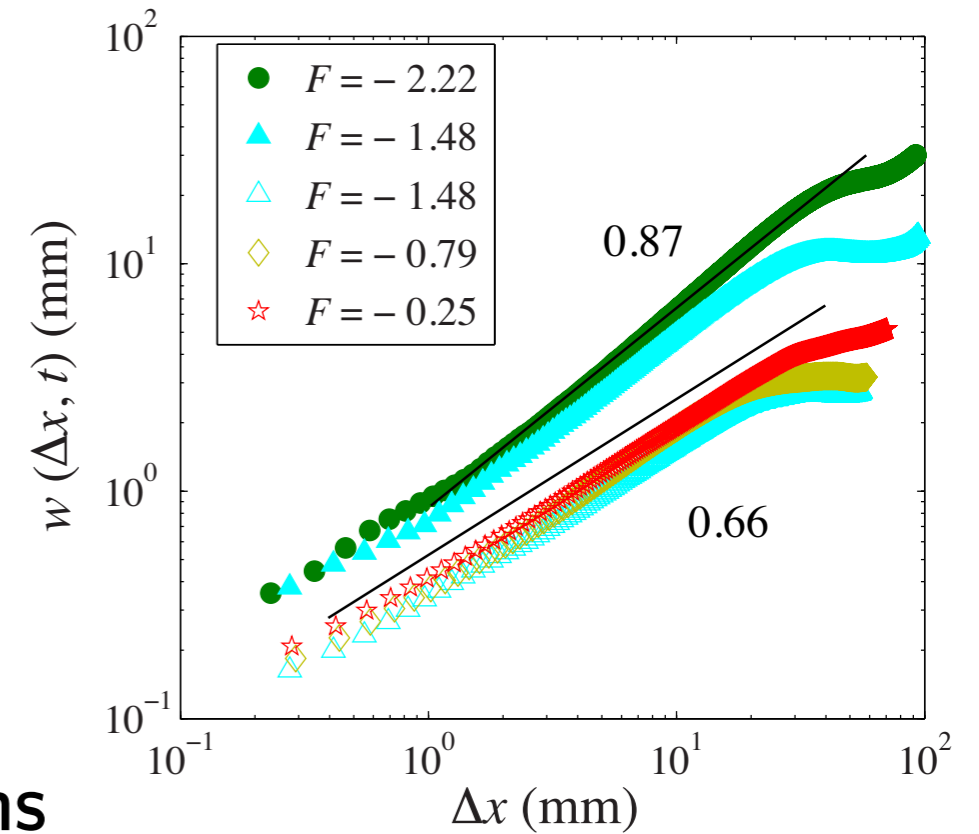

● Temporal fluctuations

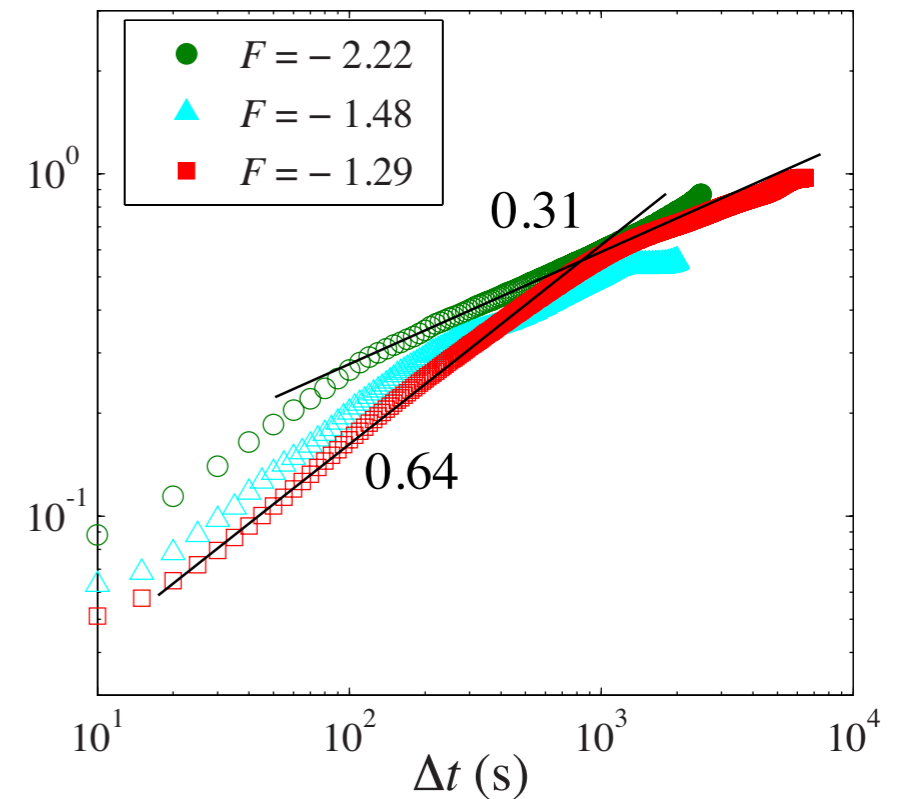
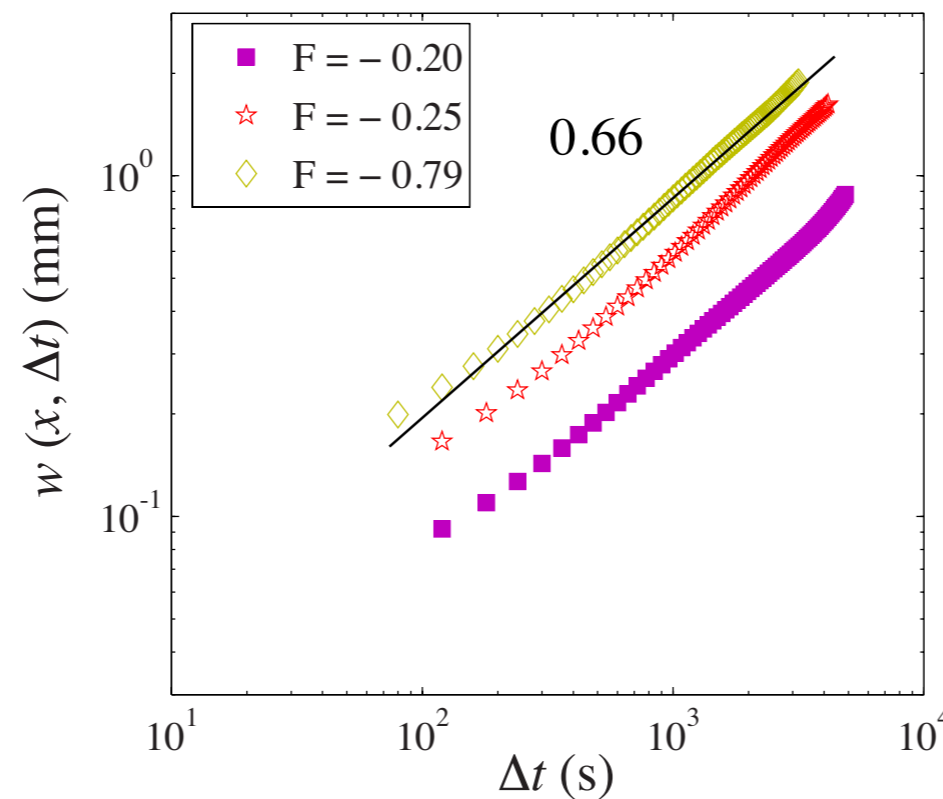

4 - Transient dynamics and universality

- Positif and negatif qKPZ growth process $\alpha = 0.63$ $\beta = 0.63$

$$\frac{\partial h(x, t)}{\partial t} = \nu \nabla^2 h(x, t) + \frac{\lambda}{2} [\nabla h(x, t)]^2 + \bar{\eta}(x, h(x, t)) + f$$

4 - Transient dynamics and universality

- Positif and negatif qKPZ growth process $\alpha = 0.63$ $\beta = 0.63$

$$\frac{\partial h(x, t)}{\partial t} = \nu \nabla^2 h(x, t) + \frac{\lambda}{2} [\nabla h(x, t)]^2 + \bar{\eta}(x, h(x, t)) + f$$

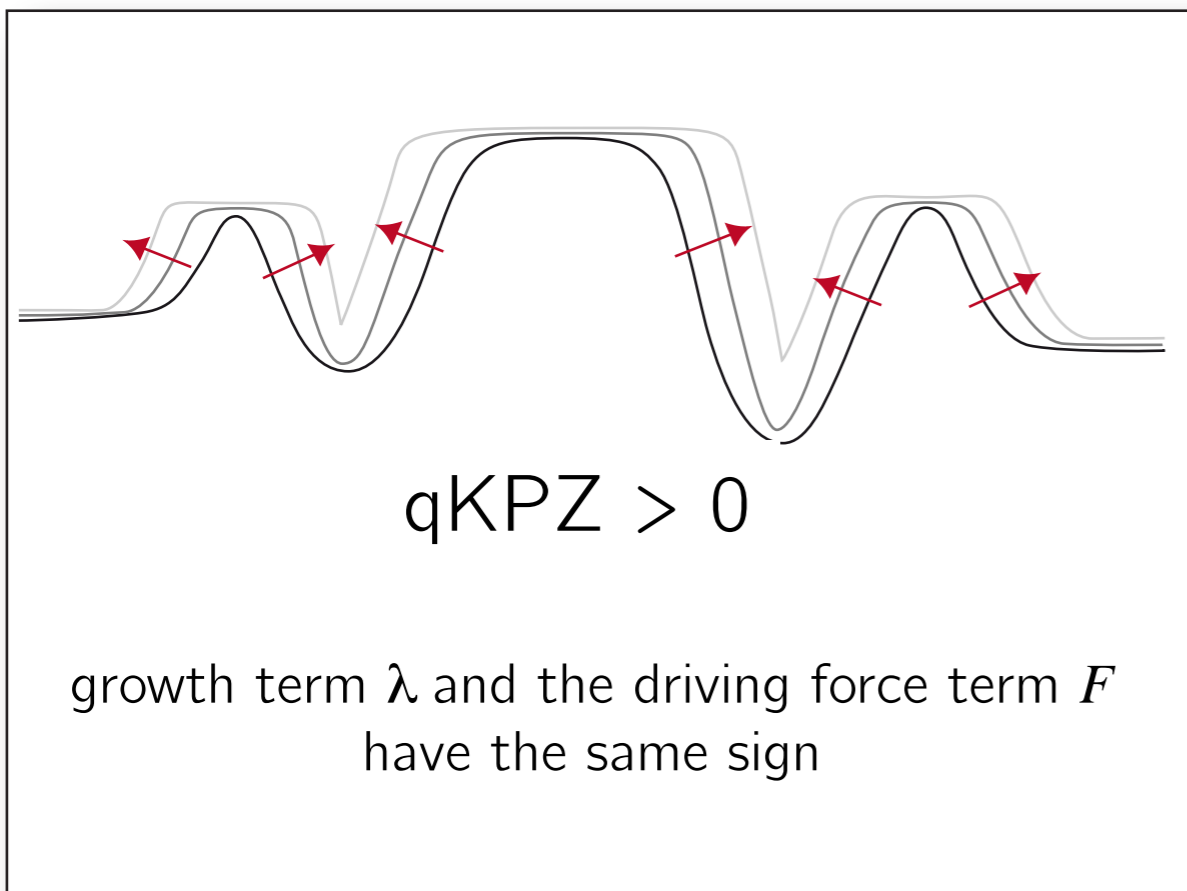

4 - Transient dynamics and universality

- Positif and negatif qKPZ growth process $\alpha = 0.63$ $\beta = 0.63$

$$\frac{\partial h(x, t)}{\partial t} = \nu \nabla^2 h(x, t) + \frac{\lambda}{2} [\nabla h(x, t)]^2 + \bar{\eta}(x, h(x, t)) + f$$

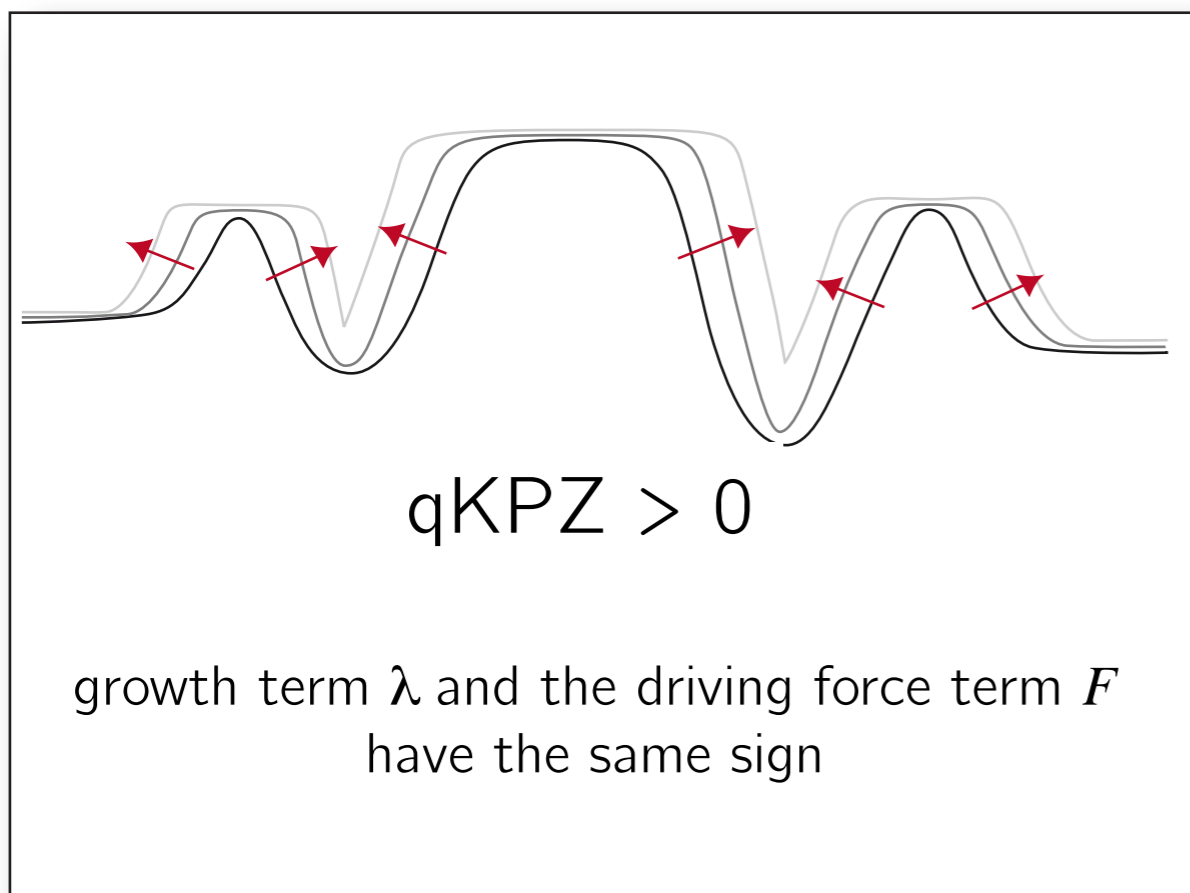

$$V_f > 0$$

$$V_\lambda > 0$$

4 - Transient dynamics and universality

- Positif and negatif qKPZ growth process $\alpha = 0.63$ $\beta = 0.63$

$$\frac{\partial h(x, t)}{\partial t} = \nu \nabla^2 h(x, t) + \frac{\lambda}{2} [\nabla h(x, t)]^2 + \bar{\eta}(x, h(x, t)) + f$$

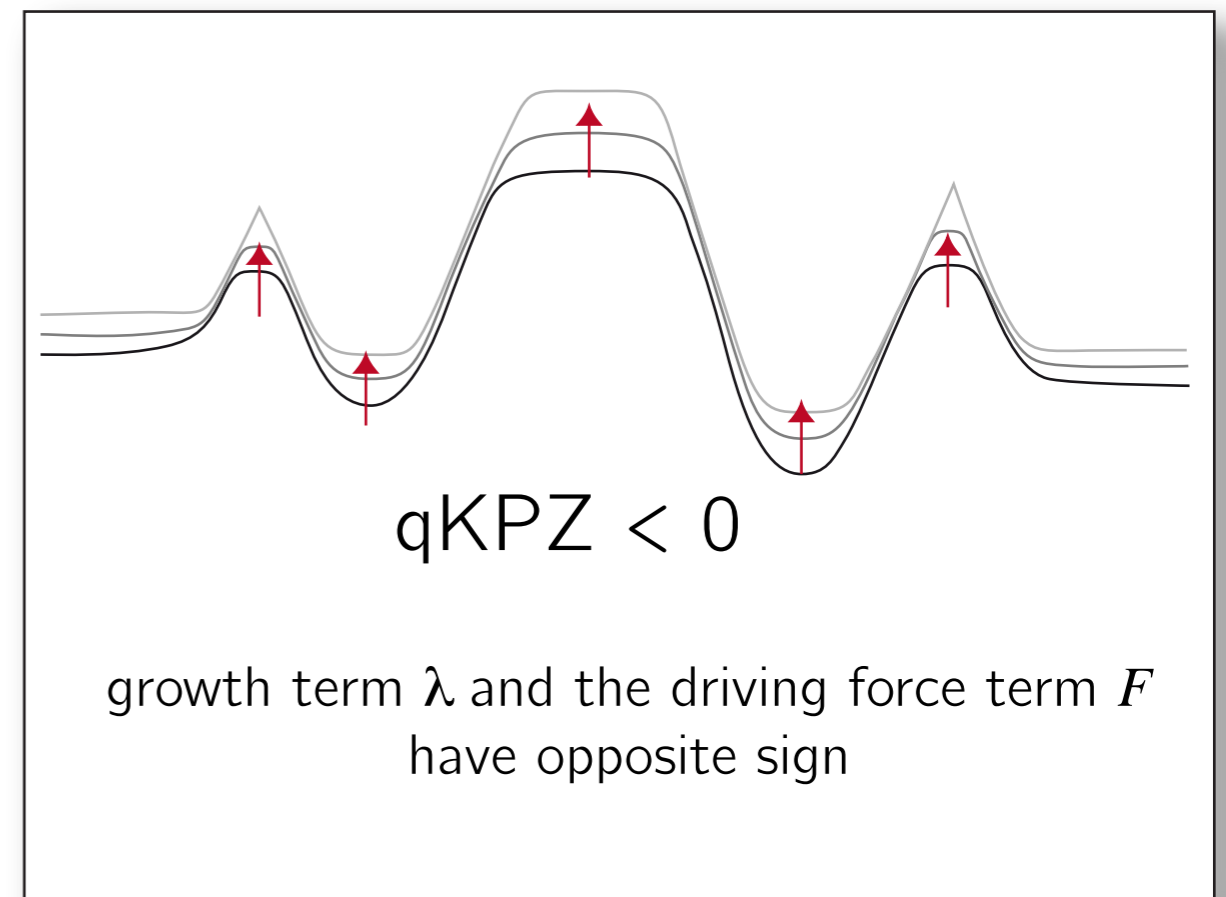
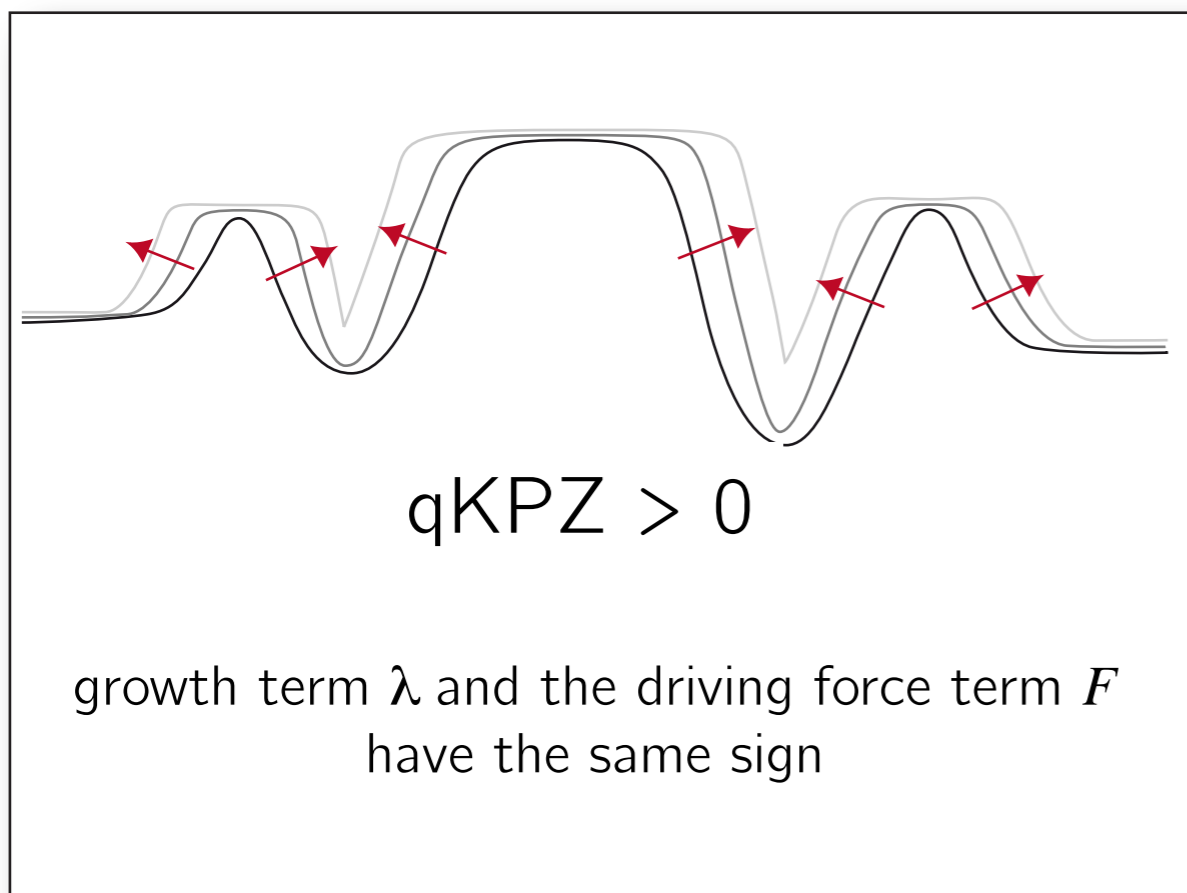

$$V_f > 0$$

$$V_\chi > 0$$

4 - Transient dynamics and universality

- Positif and negatif qKPZ growth process $\alpha = 0.63$ $\beta = 0.63$

$$\frac{\partial h(x, t)}{\partial t} = \nu \nabla^2 h(x, t) + \frac{\lambda}{2} [\nabla h(x, t)]^2 + \bar{\eta}(x, h(x, t)) + f$$

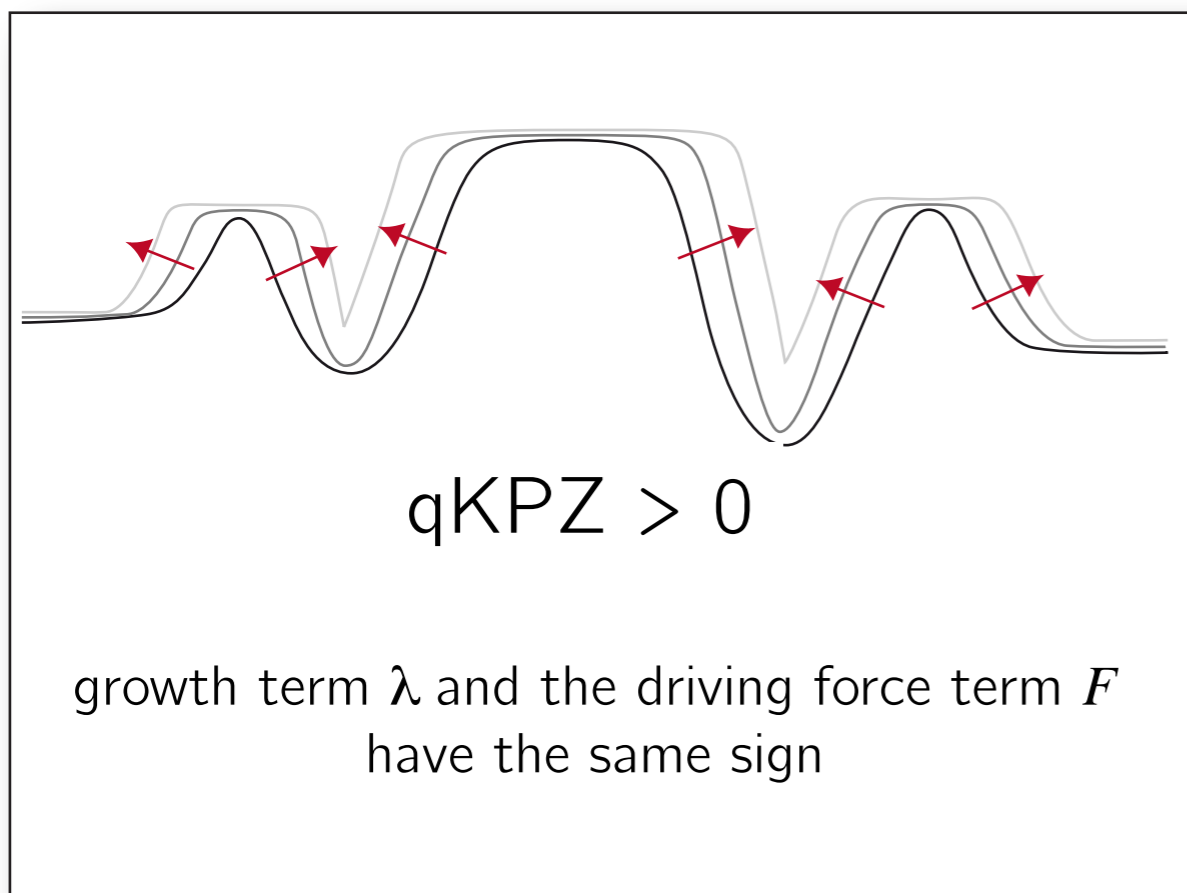

$$V_f > 0$$

$$V_\chi > 0$$

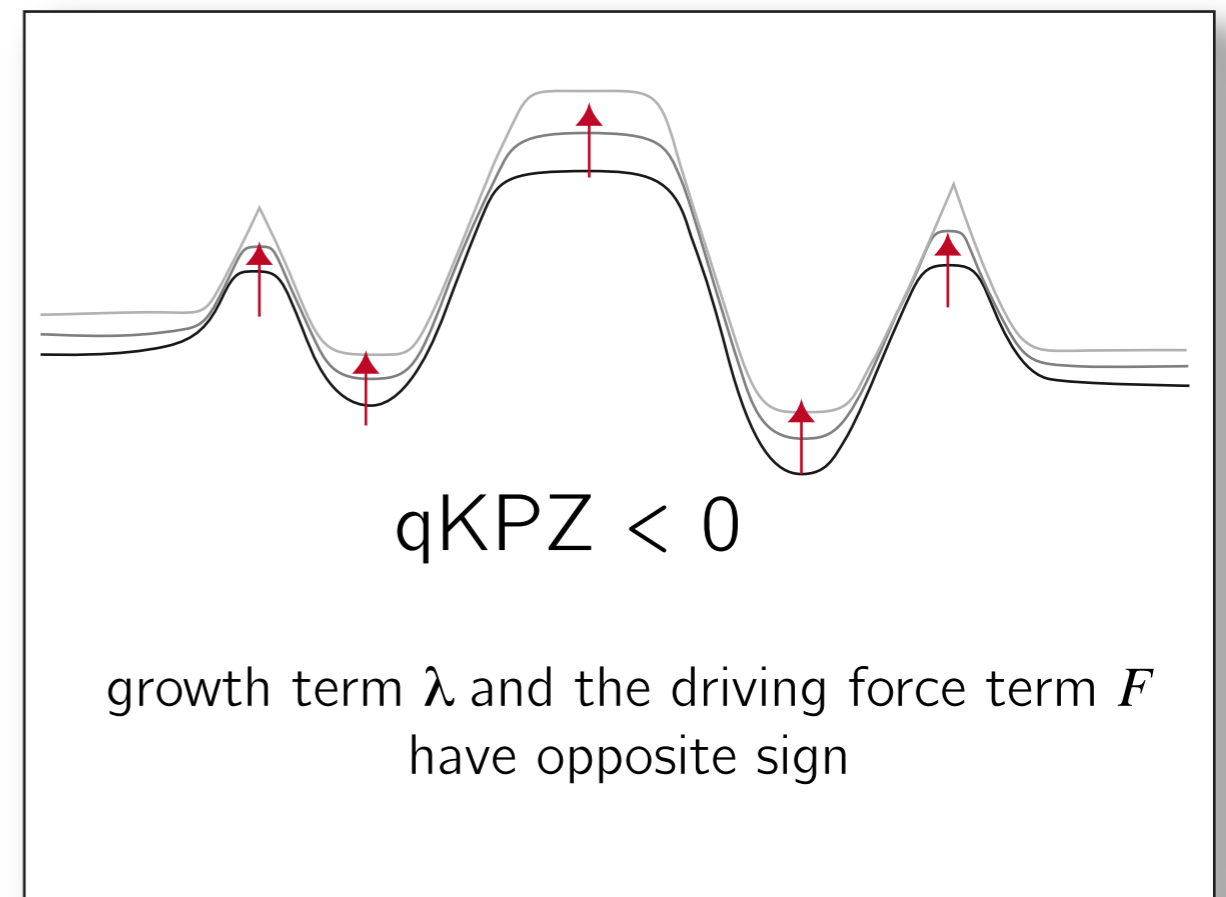

$$V_f < 0$$

$$V_\chi > 0$$

4 - Transient dynamics and universality

- inclined regions of the front advance faster

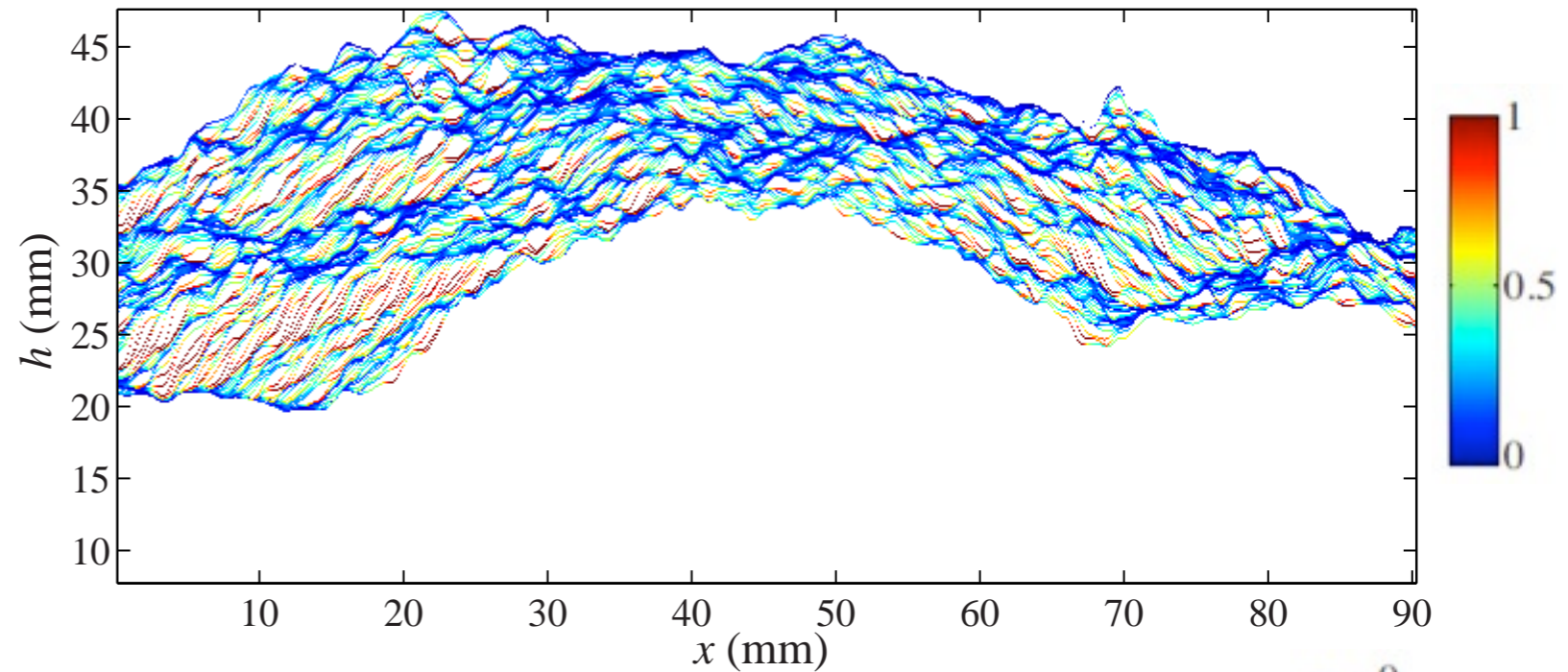

- inclined regions of the front slowdown

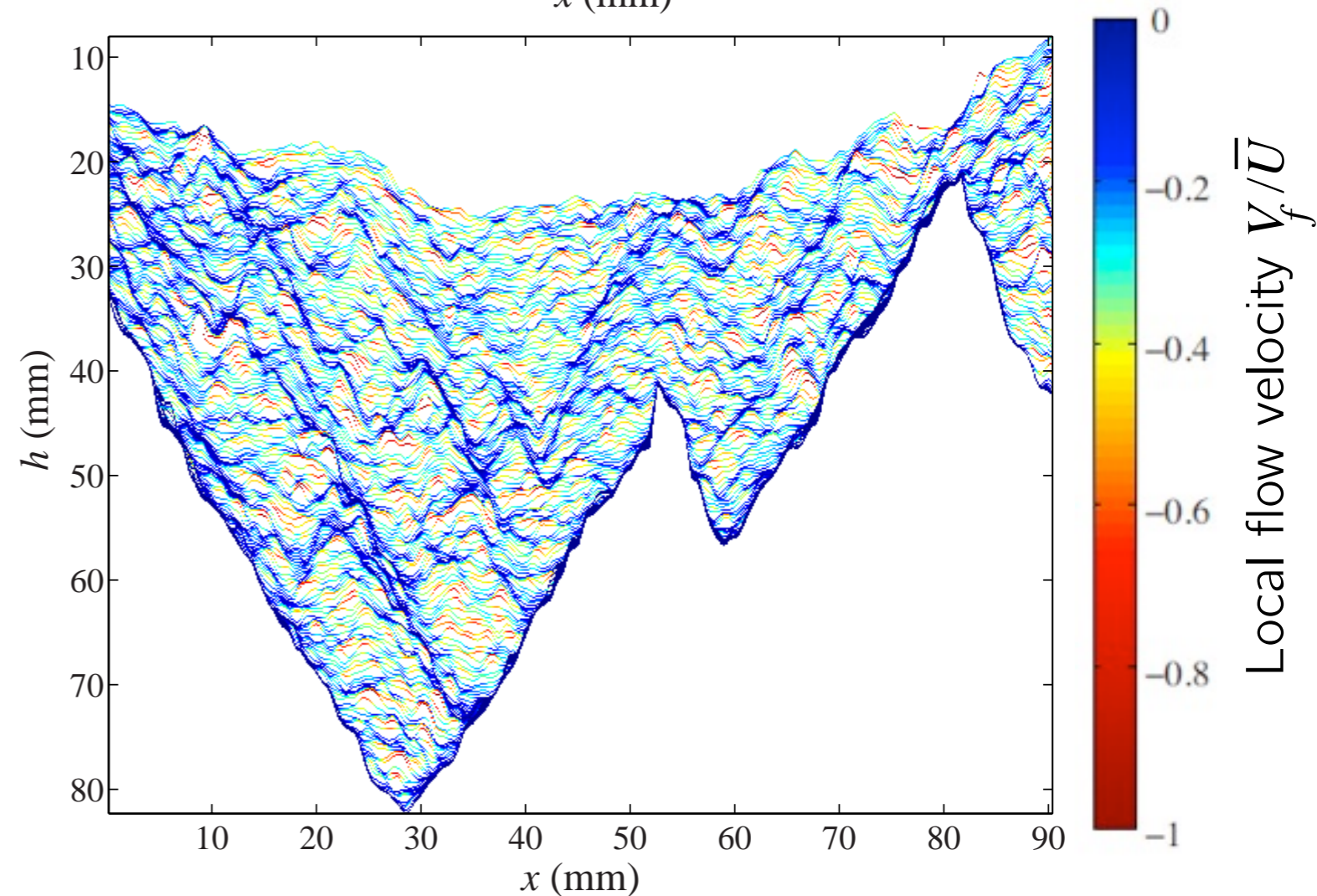

PLAN

- 1 - Experimental
- 2 - Front dynamics in high flow strength
- 3 - Pinning process in low flow strength
- 4 - Transcient dynamics and universality
- 5 - Conclusion and perspectives

3 universality classes

- KPZ behavior for moving phase
 - Positif qKPZ growth process for upward propagating fronts
 - Negatif qKPZ growth with static sawtooth pattern formation for bakward propagating fronts
-
- **Unique control parameter**
 - **Interesting connections with QKPZ theory and Advection-Reaction-Diffusion systems**

5 - Conclusion and perspectives

3 universality classes

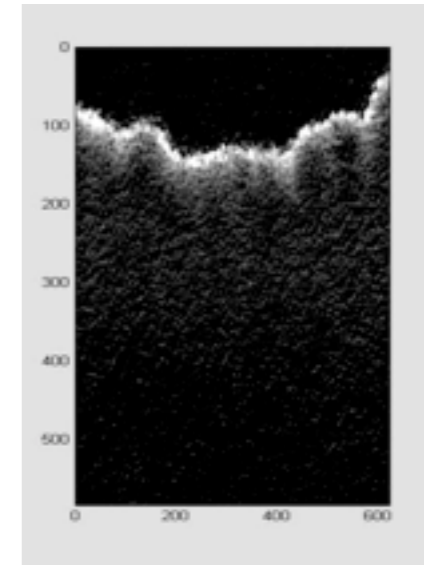
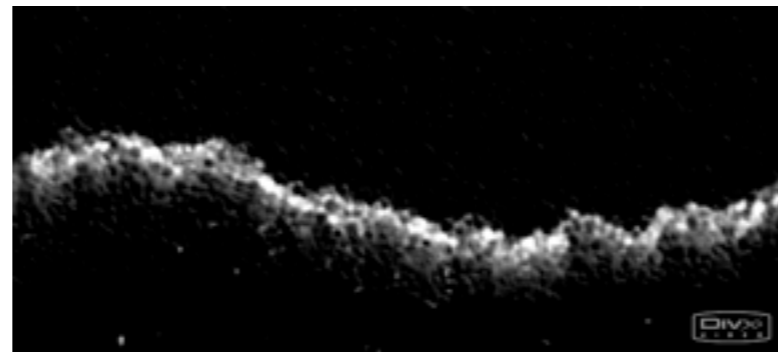
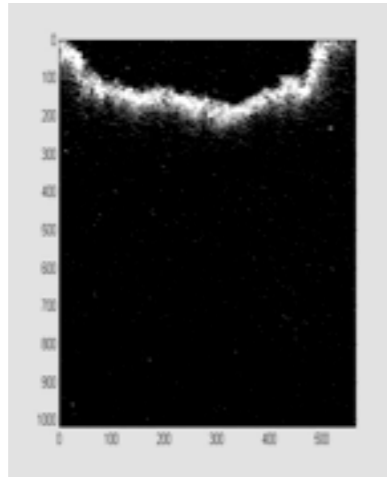
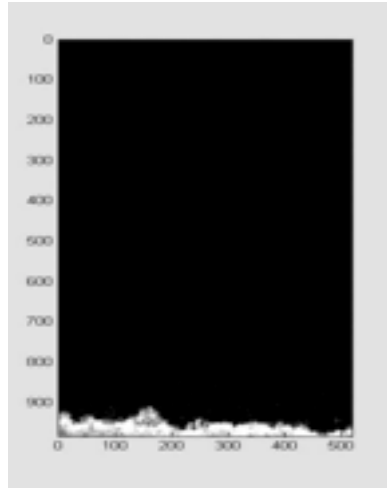

- KPZ behavior for moving phase
 - Positive qKPZ growth process for upward propagating fronts
 - Negative qKPZ growth with static sawtooth pattern formation for backward propagating fronts
-
- Unique control parameter
 - Interesting connections with QKPZ theory and Advection-Reaction-Diffusion systems

5 - Conclusion and perspectives

3 universality classes

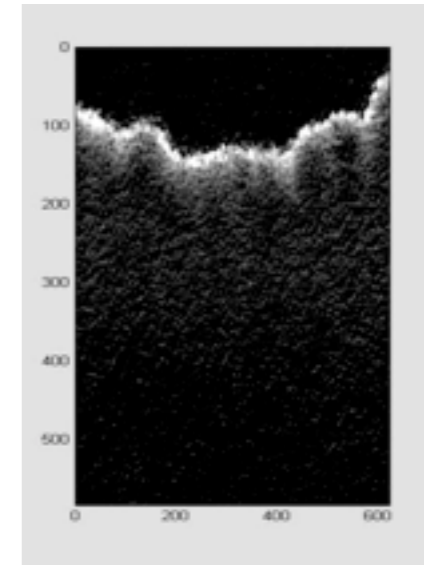
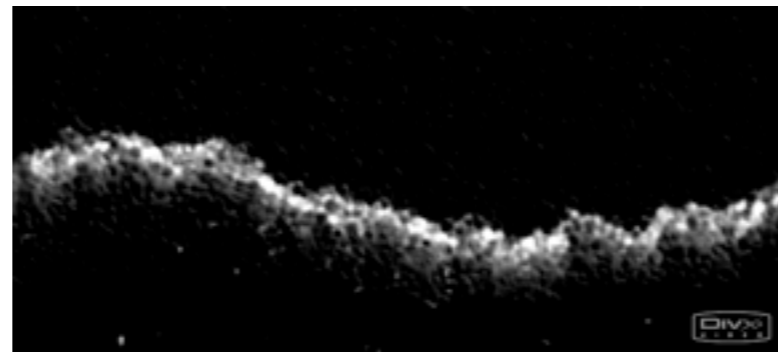
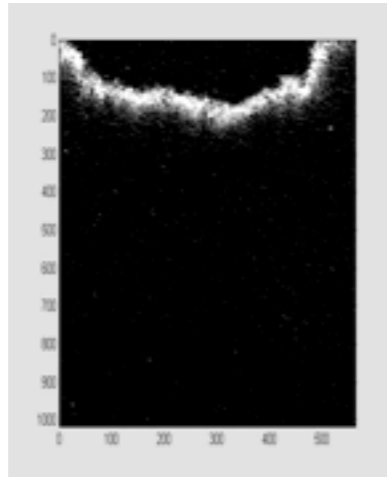
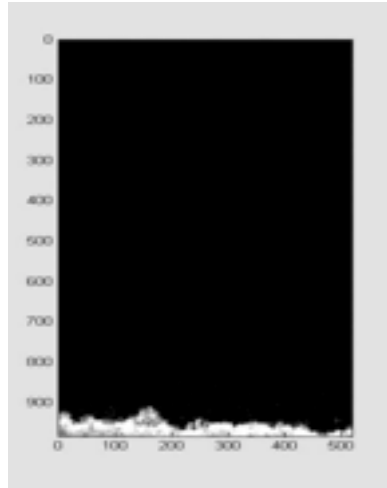

- KPZ behavior for moving phase
 - Positive qKPZ growth process for upward propagating fronts
 - Negative qKPZ growth with static sawtooth pattern formation for backward propagating fronts
-
- Unique control parameter
 - Interesting connections with QKPZ theory and Advection-Reaction-Diffusion systems

5 - Conclusion and perspectives

3 universality classes

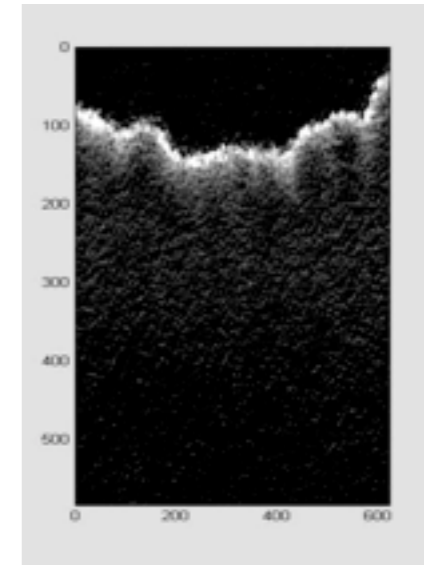
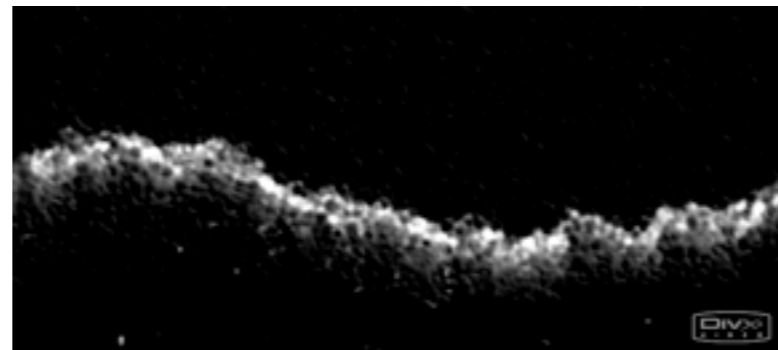
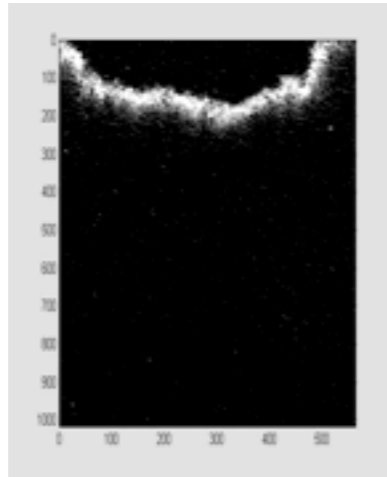
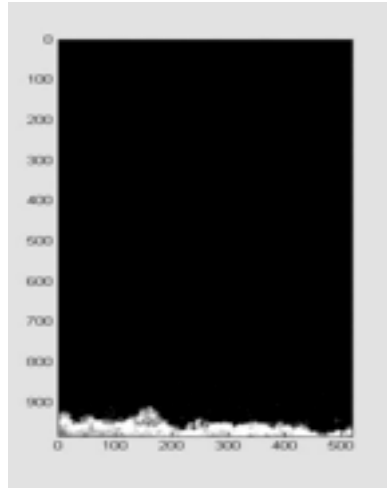

- KPZ behavior for moving phase
 - Positive qKPZ growth process for upward propagating fronts
 - Negative qKPZ growth with static sawtooth pattern formation for backward propagating fronts
-
- Unique control parameter
 - Interesting connections with QKPZ theory and Advection-Reaction-Diffusion systems

5 - Conclusion and perspectives

3 universality classes

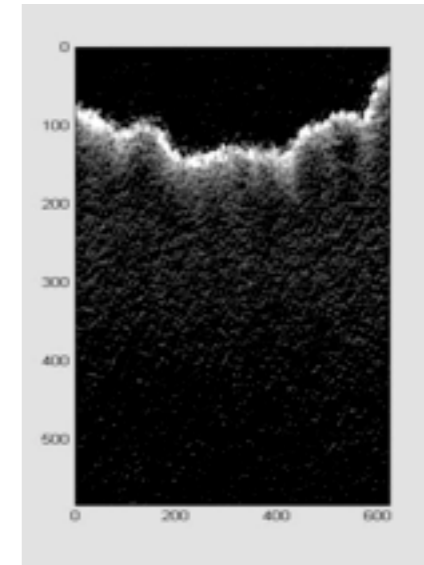
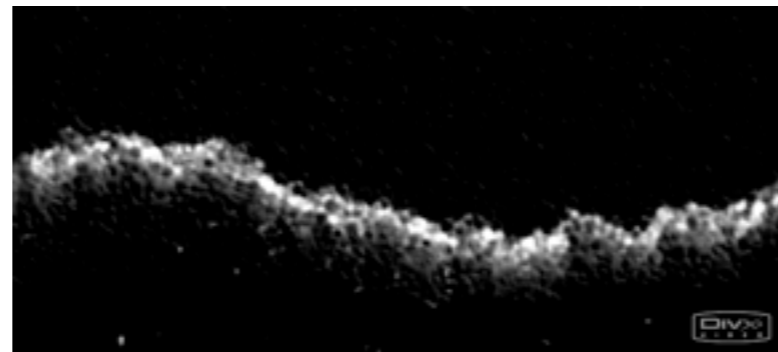
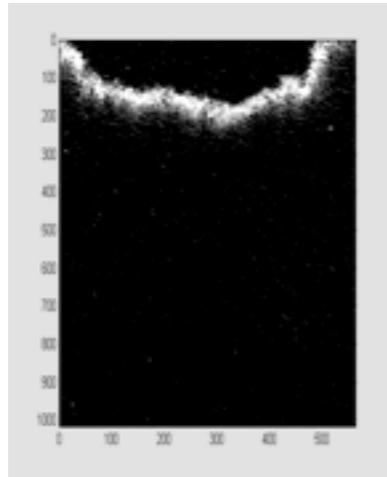
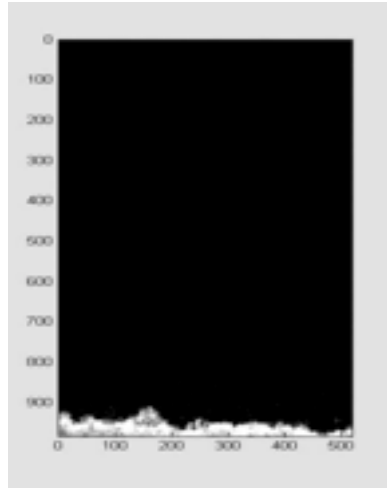

- KPZ behavior for moving phase
 - Positive qKPZ growth process for upward propagating fronts
 - Negative qKPZ growth with static sawtooth pattern formation for backward propagating fronts
-
- Unique control parameter
 - Interesting connections with QKPZ theory and Advection-Reaction-Diffusion systems

5 - Conclusion and perspectives

- Bacteria colonies dynamics in complex flows
- Reaction front pinning control in microfluidic devices

5 - Conclusion and perspectives

- Bacteria colonies dynamics in complex flows
- Reaction front pinning control in microfluidic devices



5 - Conclusion and perspectives

- Avalanches phenomena at the depinning transition

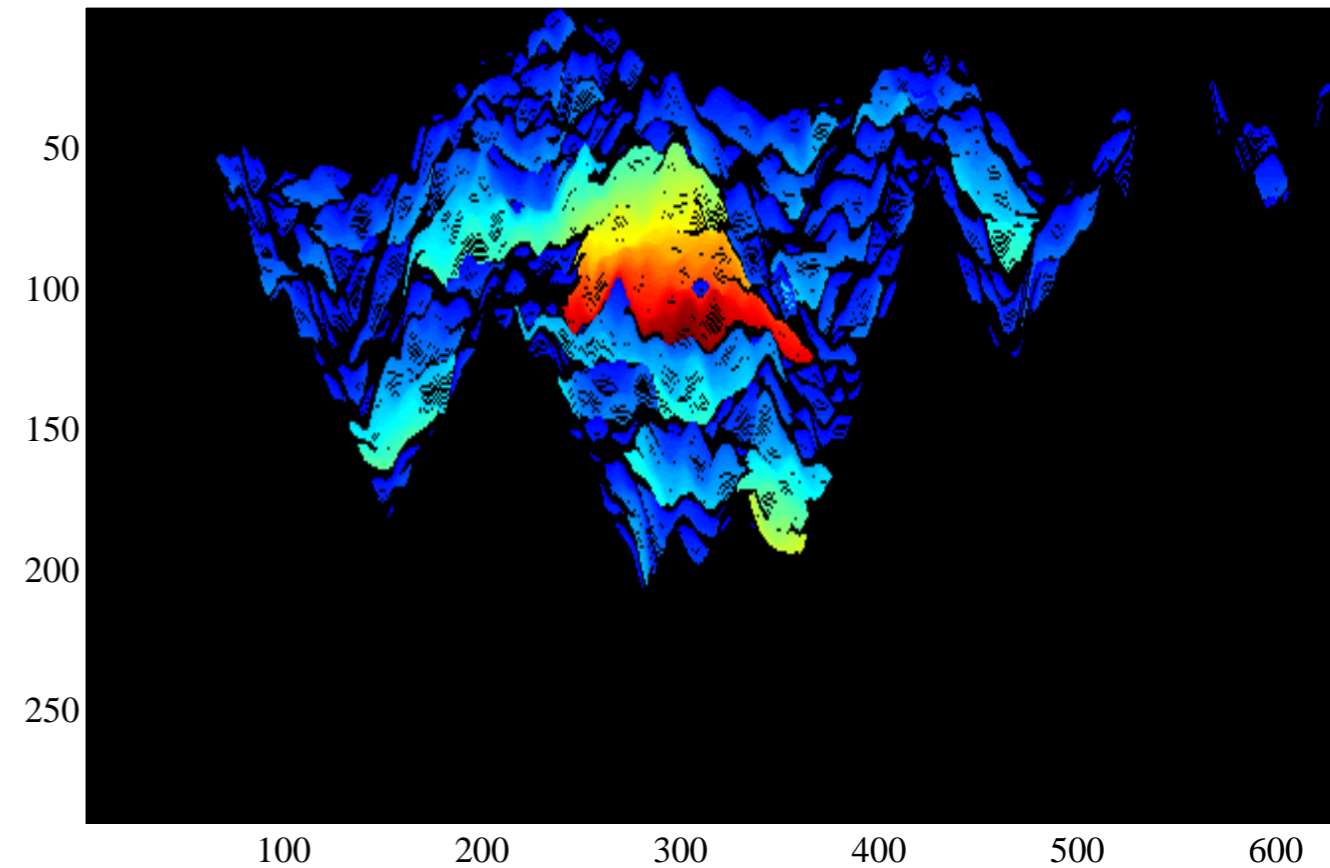
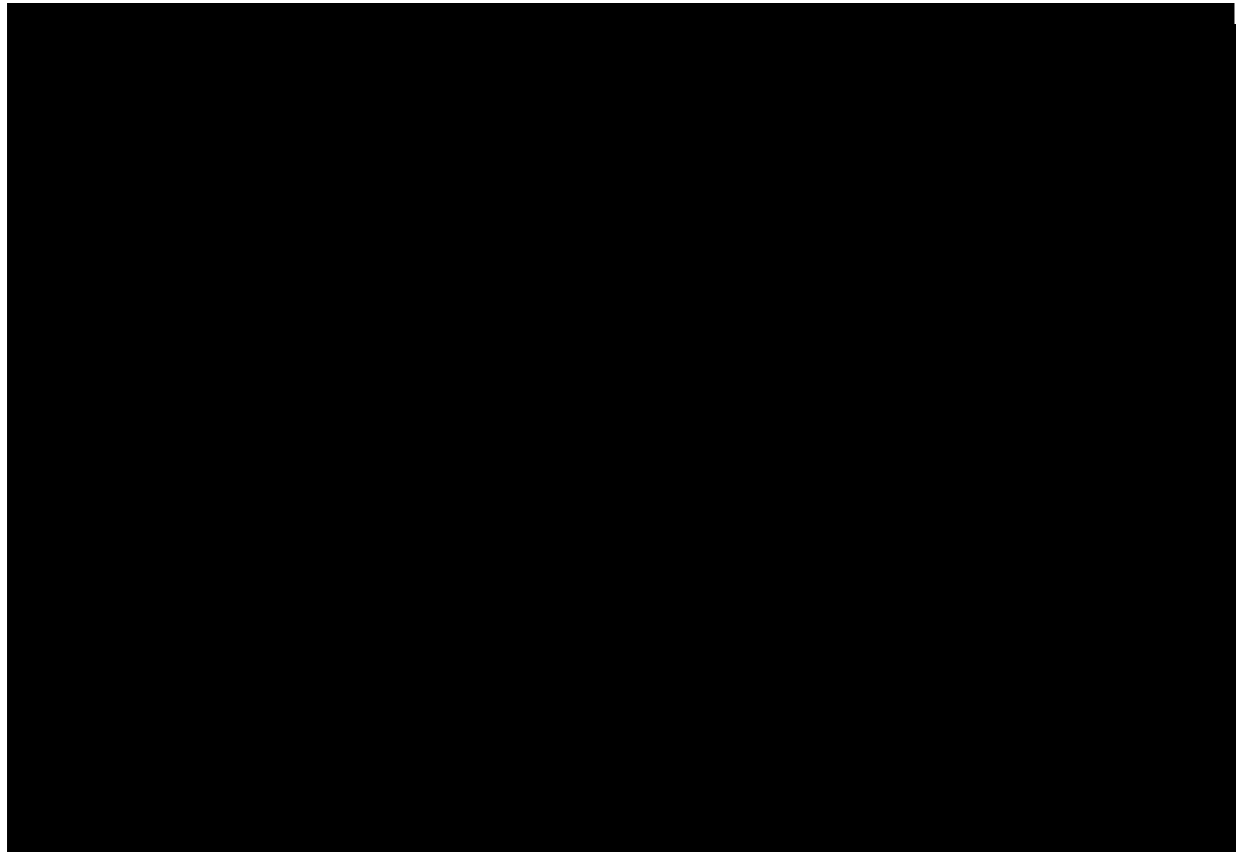
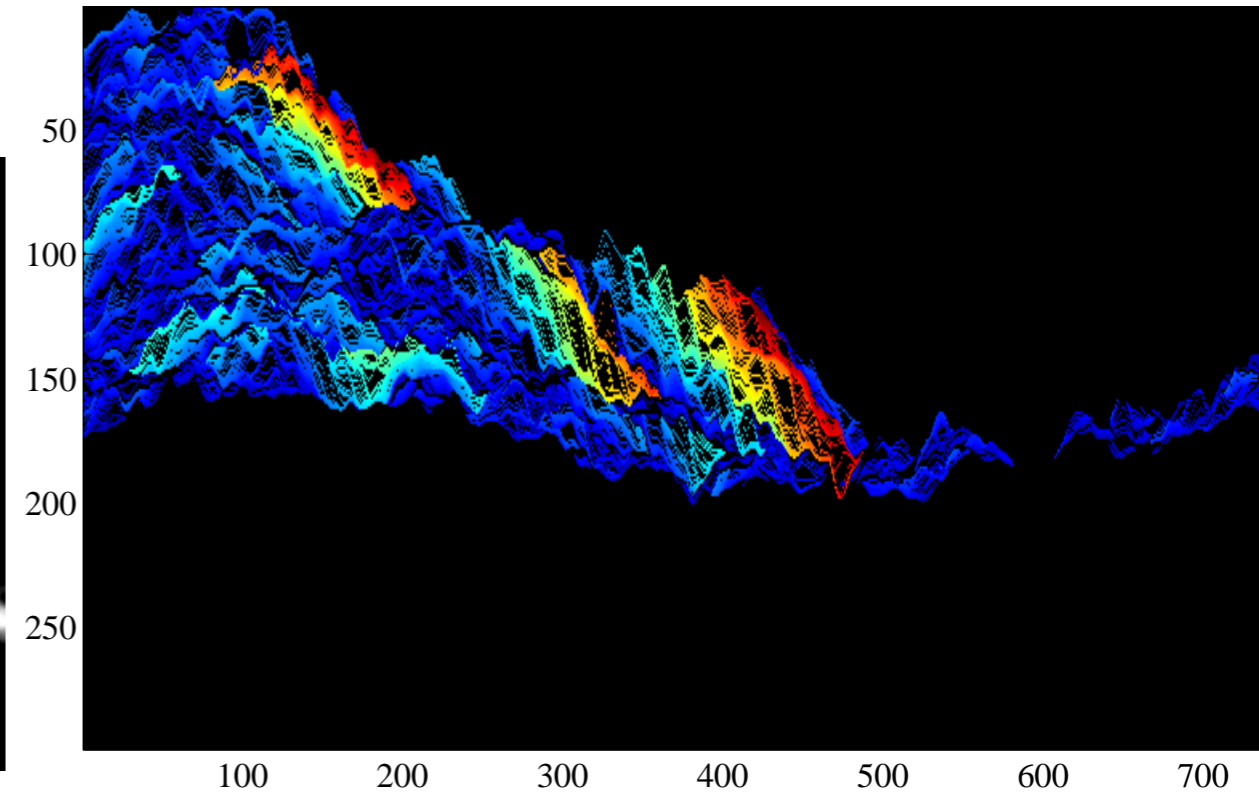
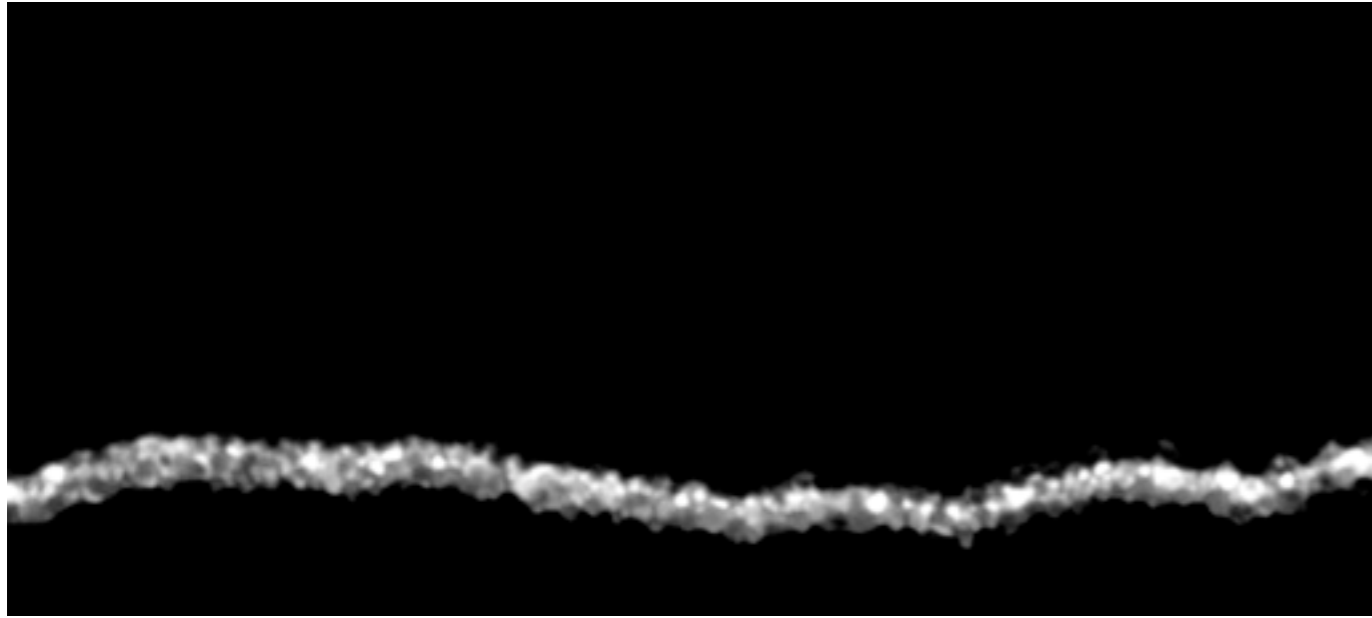

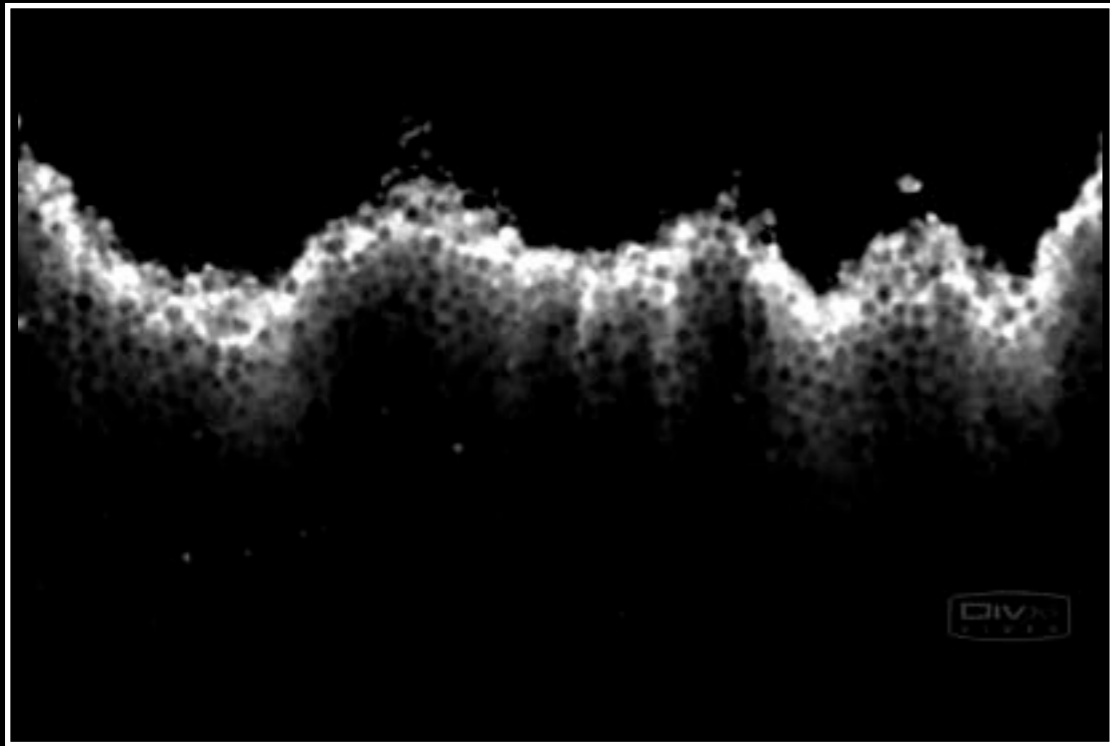
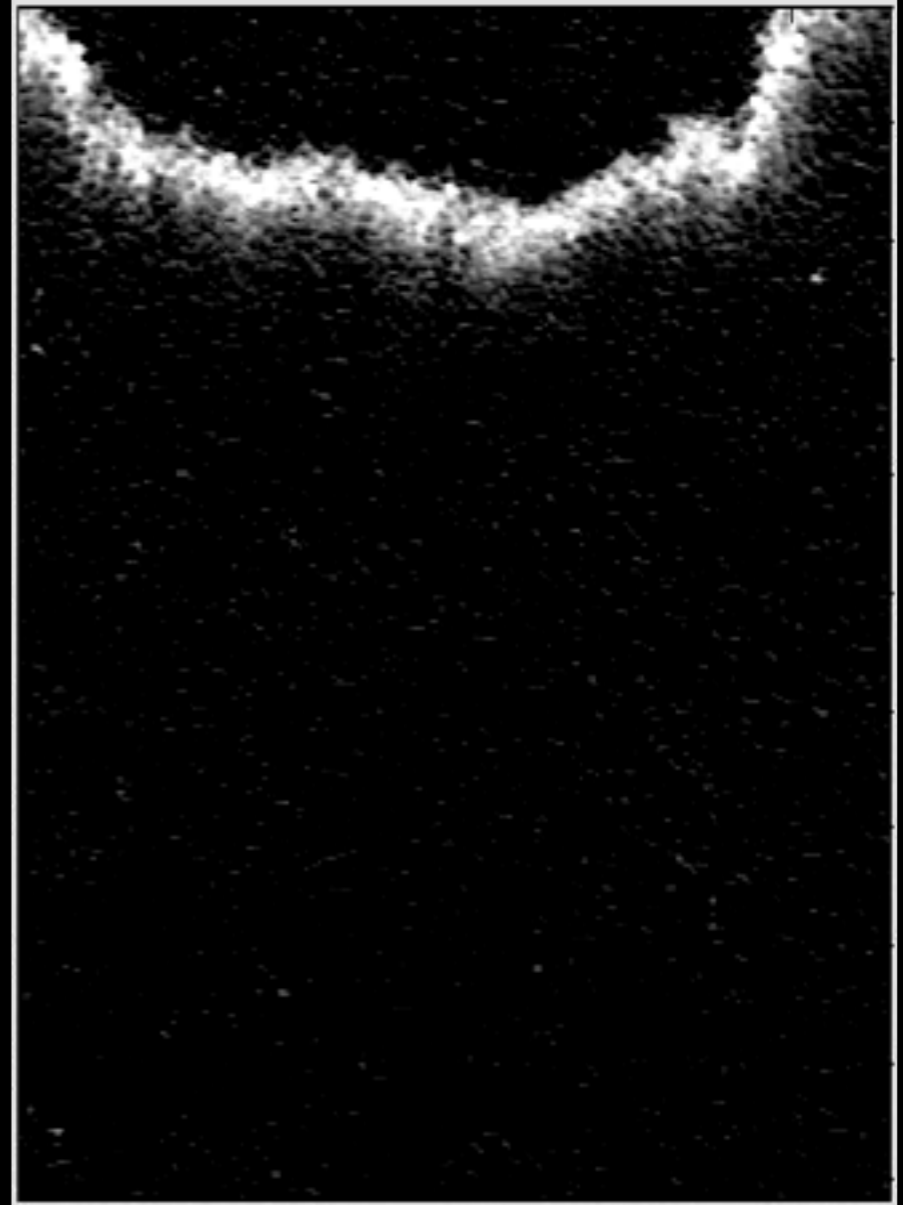
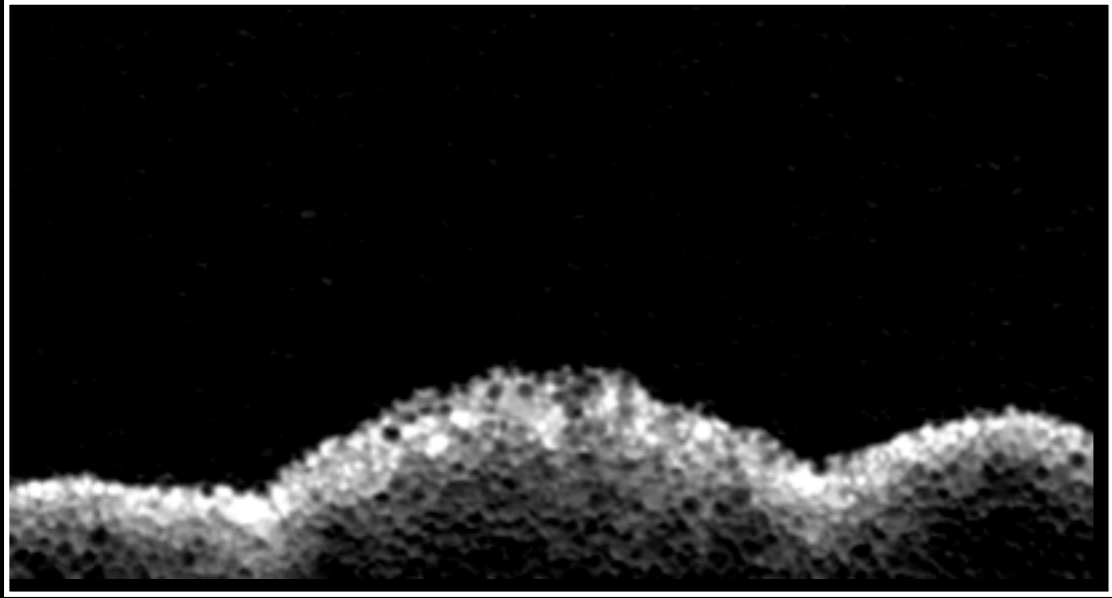

Thank you ^^ !

Supplements

- Reaction fronts interaction with hydrodynamics flows

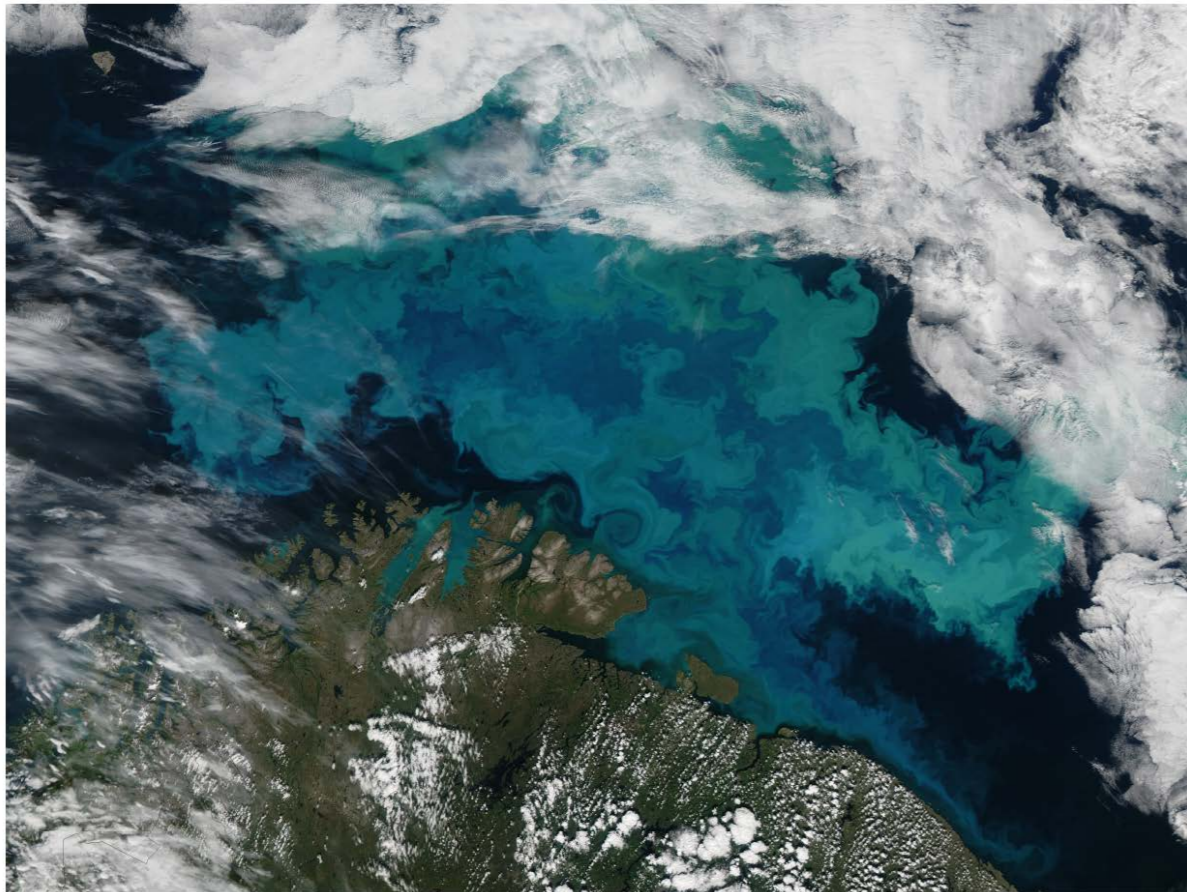

Phytoplankton blume in the Barents sea

Biological population \longrightarrow nonlinear dynamics

Flows in the oceans \longrightarrow mixing

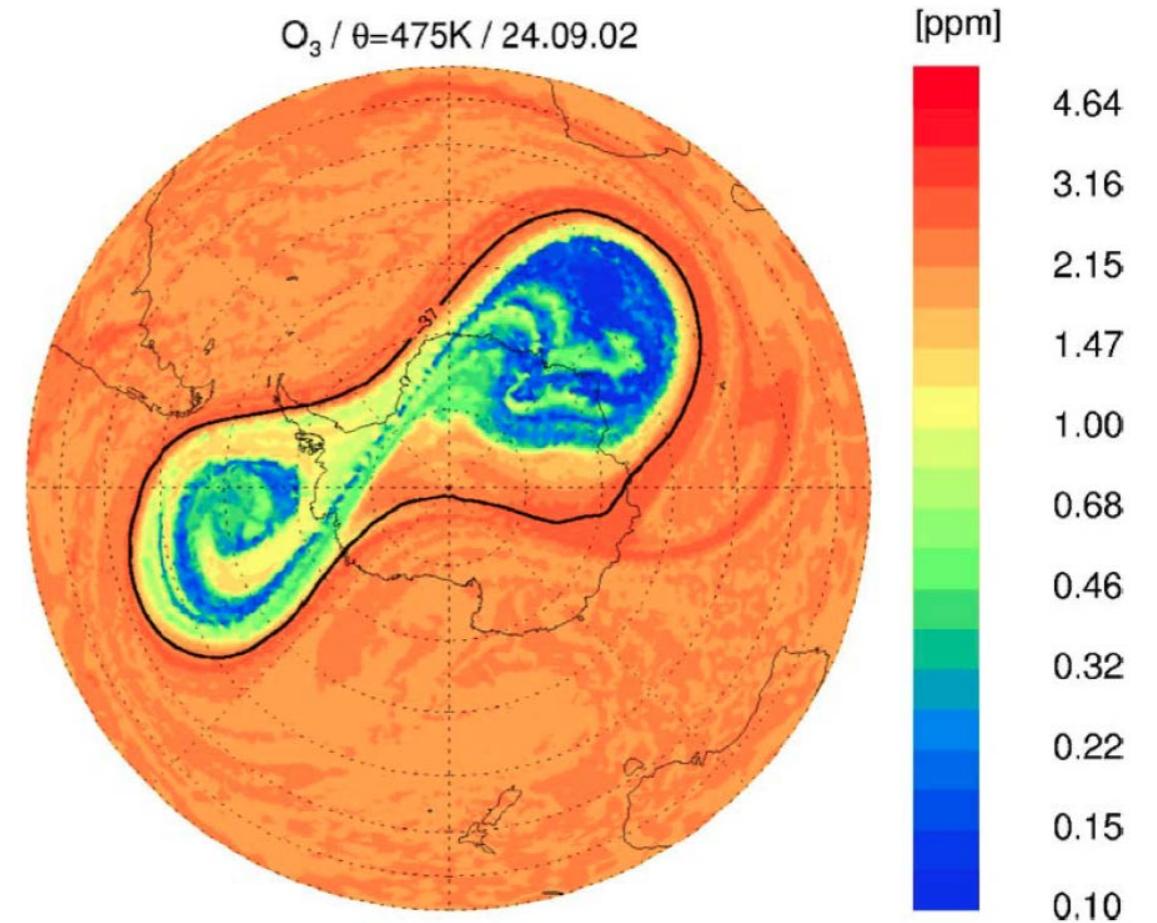

Ozone concentration in the polar vortex

[Gross et al., 2006]

ozone reduction by chlorine compounds

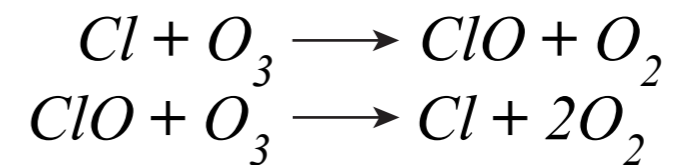

- autocatalytic process

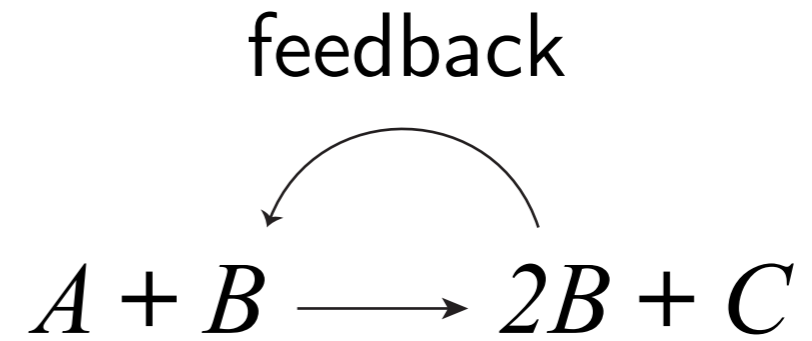

- 2nd order chemical kinetics

$$\frac{d[B]}{dt} = -k[A][B]$$

$$\begin{cases} a = [A]/[A]_0 \\ b = [B]/[A]_0 \end{cases}, \quad a + b = 1 \quad \text{et} \quad k' = [A]_0 k$$

- nonlinearity

$$\longrightarrow \frac{db}{dt} = k'ab = k'b(1-b)$$

1 - Experimental setup

- Tracers dispersion experiments

measurements of the local flow velocity

$$v(x, t) = \frac{h(x, t + \delta t) - h(x, t)}{\delta t}$$

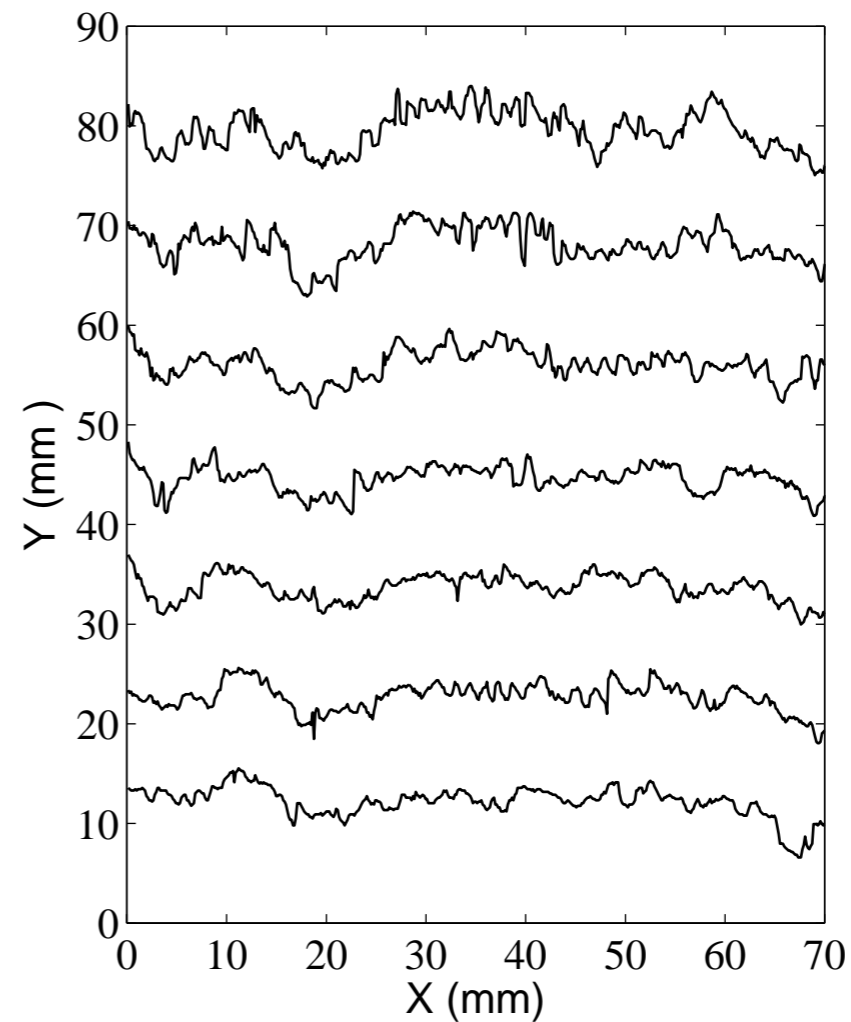

1 - Experimental setup

- Tracers dispersion experiments

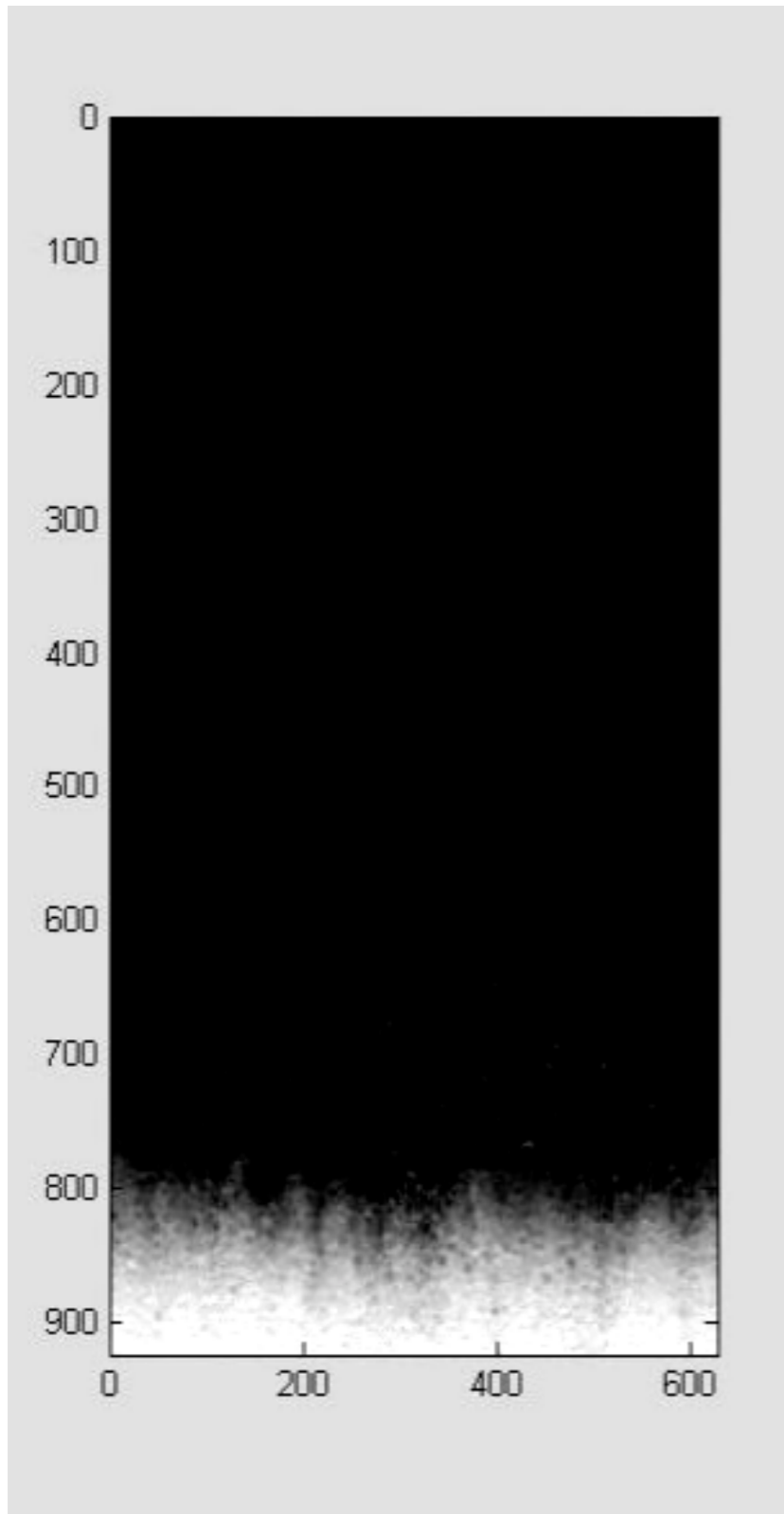

measurements of the local flow velocity

$$v(x, t) = \frac{h(x, t + \delta t) - h(x, t)}{\delta t}$$

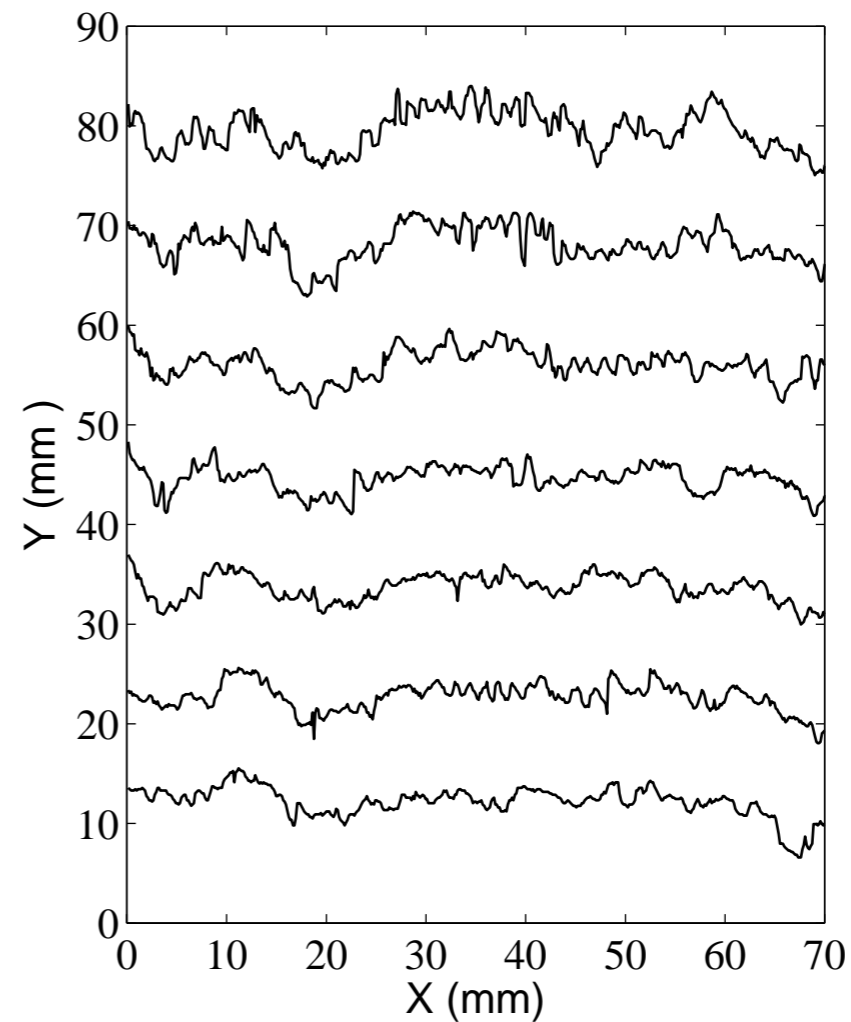

1 - Experimental setup

- Tracers dispersion experiments

Disordered flow of mean velocity \bar{U}

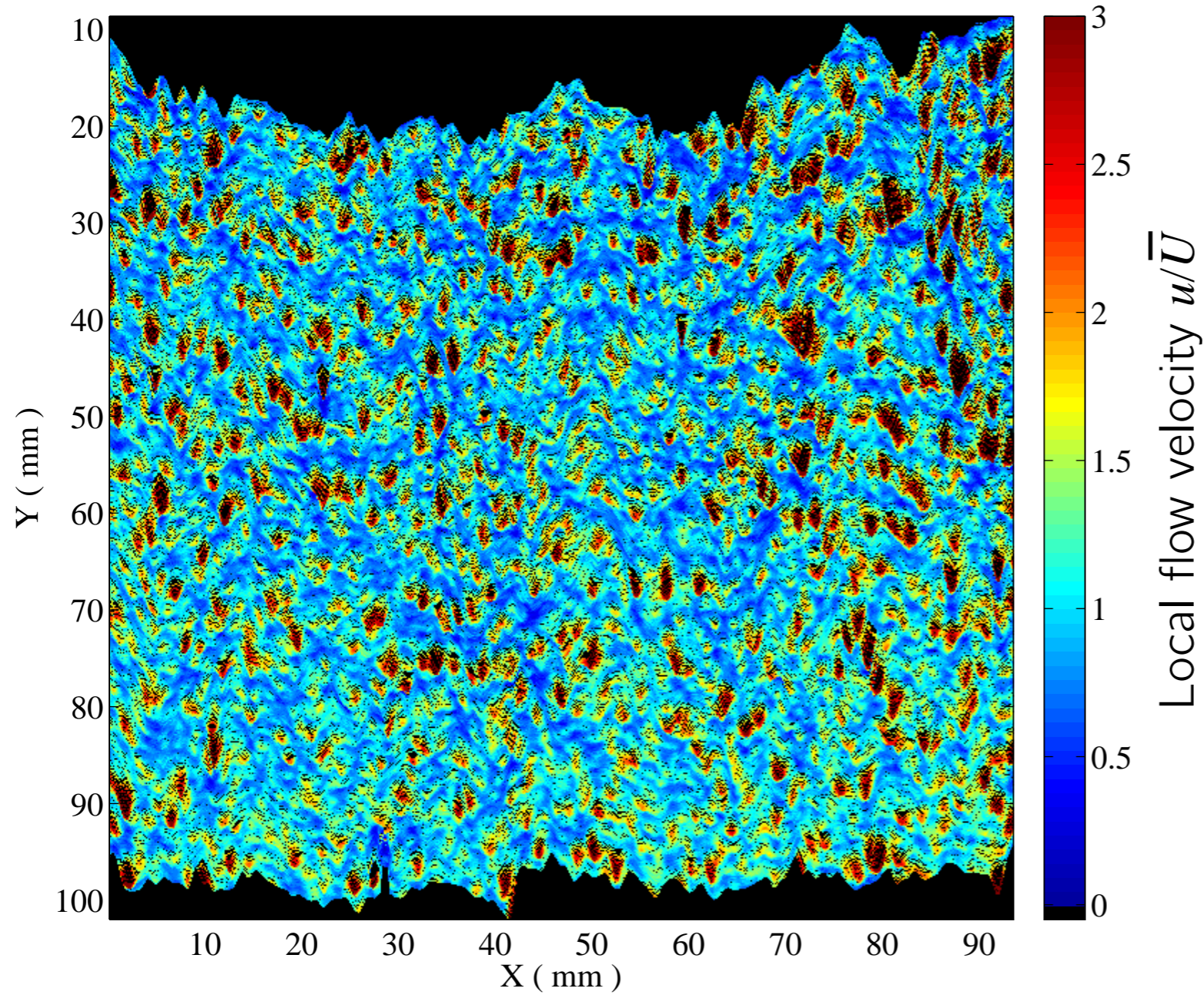

1 - Experimental setup

- Tracers dispersion experiments

Disordered flow of mean velocity \bar{U}

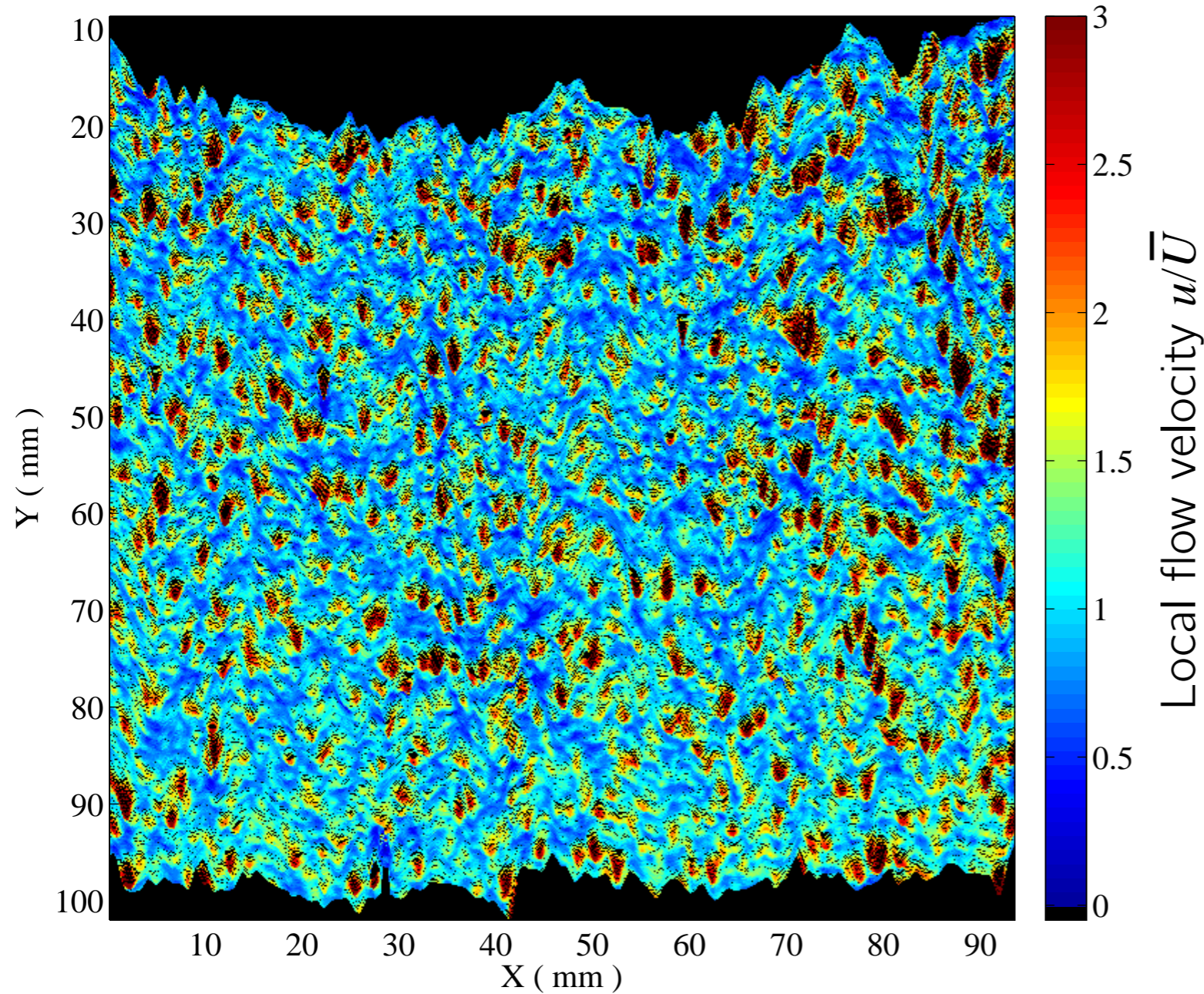

Fluctuations correlation length:

$$d_{\parallel} = 1.8 \pm 0.1 \text{ mm}$$

1 - Experimental setup

- Tracers dispersion experiments

Disordered flow of mean velocity \bar{U}

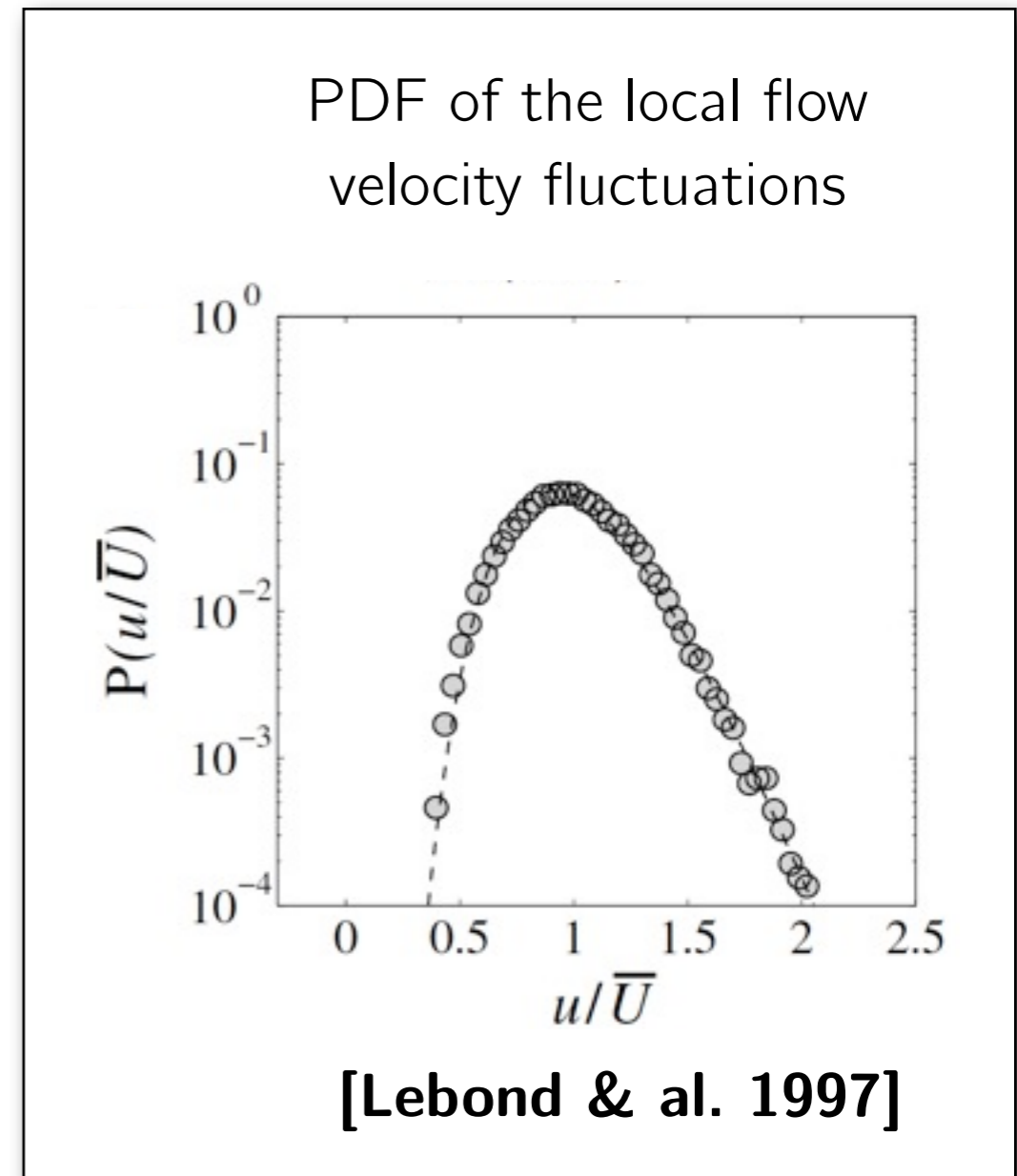
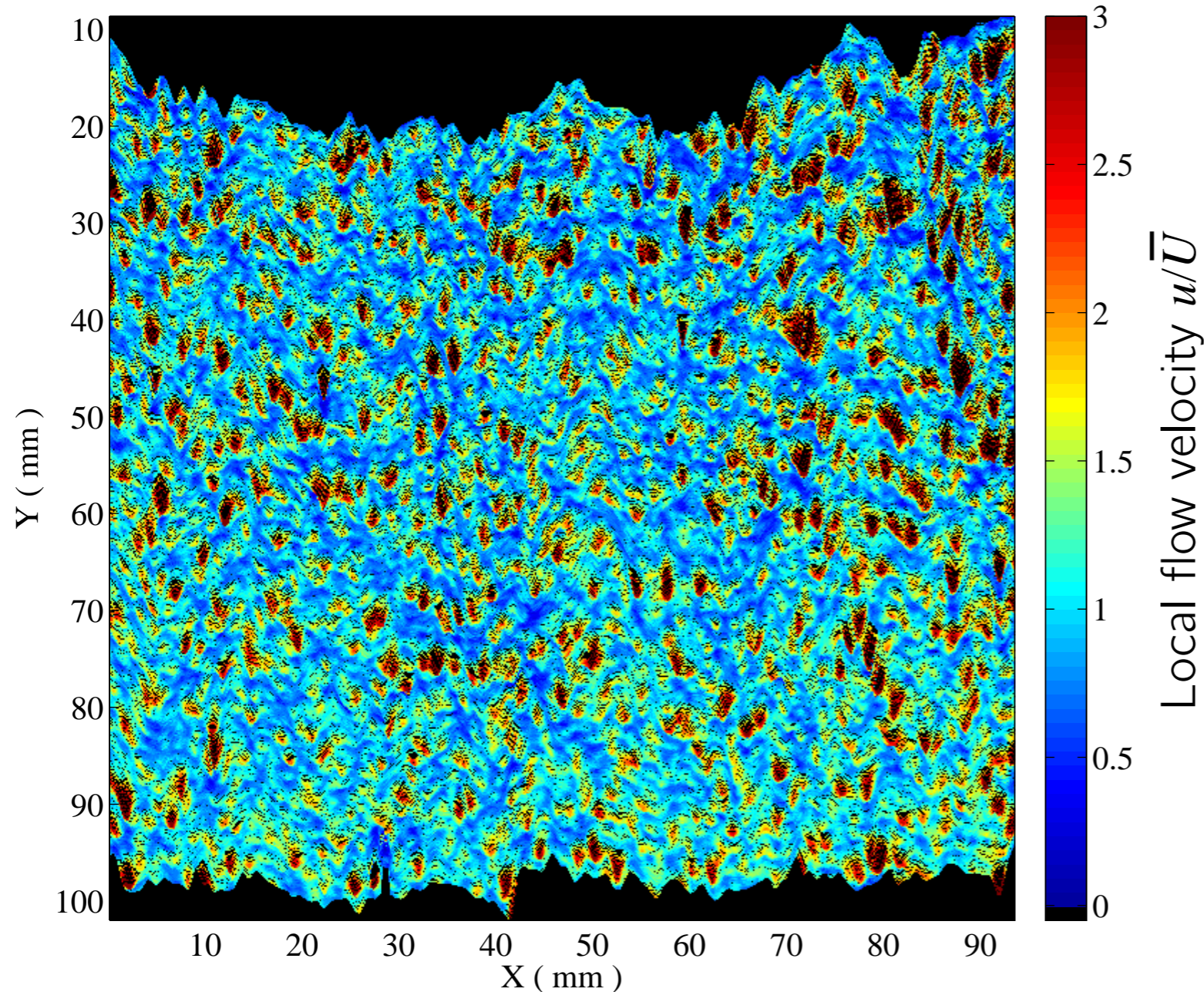

Fluctuations correlation length:

$$d_{\parallel} = 1.8 \pm 0.1 \text{ mm}$$